THE WEATHER
For Boston and vicinity—Fair tonight and Wednesday; colder tonight; fresh west winds. Sun rises at 6:34; sets at 4:53.
Moon rises at 4:36 a. m.
High tide at 10:45 a. m.; 11:15 p. m.
Temperatures to 11 a. m.: Maximum 49 at 11 a. m.; minimum, 36 at 5 and 6 a. m.; average, 40.3.
Likely all vehicles at 4:53 p. m.

BOSTON AMERICAN

LARGEST EVENING CIRCULATION IN NEW ENGLAND

FINAL EDITION
EXTRA

VOL. 18—No. 202 Copyright 1921 by W. R. Newspaper Inc. Co. BOSTON, TUESDAY, NOVEMBER 15, 1921 Registered in P. O. Postal Office PRICE THREE CENTS

Today

Another Talker, Poor Readers
Ants on a Log Listen
Another Baby Mouse
But It's Good for Us

—By Arthur Brisbane

Copyright, 1921, Star Company

This is written on the train headed for Washington to add one more to the assortment of reporters writing about the arms conference and one more to the flood of daily writings with little in them.

If you saw a group of ants on a log drifting down stream and could understand the ant language, you might hear earnest discussion.

"Shall we land or go on? We have exhausted ourselves fighting those other ants. Shall we stop fighting and killing or at least kill each other less expensively?"

You would marvel at the ants paying no attention to the stream, its rapidity or direction.

So it is with another collection of ants, fighting, foolish humans, floating down on our log, the earth, discussing details, with the main thing beyond our control. There is a stream carrying us somewhere, in a definite direction, and we are going while we talk and "confer," with absolute certainty to our destination.

Talking won't change it. Talk is good practice, but changes things little. There was probably much talk against cannibalism before men gave it up. They gave it up when they had tame herds and no longer needed to eat each other. Take away the herds and there'd be cannibals again in a generation.

The observer, if wise, will read and listen, knowing that men change the course of history and their own natures as little as they change the course of earth or the mysterious journey of the sun that drags us with it.

Is it, then, useless to talk, resolve, moralize and try to be better? No, it's good for us. It helps a baby in the cradle to wiggle its little legs, but no particular wiggle makes any difference. If it did not wiggle at all, that would make a difference, it would die. So with us, we must keep on wiggling and having world conferences, although not one is important in itself.

Is such talk cynical or otherwise harmful? No, for men can always be trusted to take themselves and their doings seriously. As soon as you get into a discussion you think you are settling the world's fate.

The wise men of Washington have emphasized man's feebleness in dealing with his destiny. For they have solemnly proposed what? To cut down the number of battleships, just as the battleship becomes of no importance whatever. The flying machine and submarine have made battleships a joke, they can never figure seriously in war again. And with funny solemnity, loud applause, wise discussion, America suggests limiting the battleships with no limit on flying machines. It is as though the American Indian chief that laid his war bonnet beside the flowers and decorations on the unknown soldier's grave and said: "Ladies and gentlemen, this is my contribution to world peace. And I promise to make no bows and arrows."

The official mind settles happily into a groove and gets out, if at all, just in time to take up some other line, also out of date.

A young diplomat from Roumania yesterday quoted a witty Frenchman, "Why are generals so stupid? Because they all used to be colonels."

There are exceptions, even among army and navy officers. Rear Admiral Sir Percy Scott, an Englishman, says: "I regard advocates of wasting money on battleships as lunatics. Why is the country's purse controlled by lunatics?"

The Washington mountain for its first birth produces a very small mouse. As well try to end land war by limiting cavalry, ignoring tanks, high power motors, machine guns and other things inimical to cavalry attack.

What the world is getting is not results. The Japanese know well that their big merchant fleet, with rifles and submarines, can get along and invade without battleships, but we are getting moral benefit. The Washington conference is like an old-fashioned religious revival. Good resolves are made. Many profess religion, after it's over, until the memory wears off, nearly all behave a little better.

Don't be discouraged, however, the world has never gone upstairs ten steps at a time. It's a slow climb, and, blessed fact, there is no hurry. Men who lived on earth not more than half a million years, according to science, always fighting, it is true, but according to the same authority we have at least one hundred million years more to live here, and are in our infancy. You need not despair of the future man, because a baby cries every day at first, and later fights his sister. He'll outgrow it. So shall we.

SUPREME COURT JUDGE INDICTED

England Delivers Ultimatum to Ulster

POWERS ACCEPT U. S. PLAN

PREMIER'S PROPOSAL MUST BE ACCEPTED

Lloyd George Acts to Remove Stumbling Block in Irish Peace Movement

By International News Service.

London, Nov. 15.—The British government today delivered an ultimatum to Ulster that she must accept Premier Lloyd George's proposals for settlement of the Irish question without vital changes, it was officially announced.

The Sinn Fein delegation remains unyielding in its demand for an All-Ireland Parliament.

"The British government has attempted a disgraceful betrayal of Ulster," said Mr. Andrews, Minister of Labor in the Ulster Cabinet.

"The proposal for an All-Ireland Parliament must be withdrawn before there is a further peace conference."

Despite protestations on the part of the Ulster Cabinet, however, the British government is determined by its bold stroke to bring Ulster into line and to "get on" with the Irish peace settlement.

Until Ulster decided to stand on its "rights" Lloyd George and Arthur Griffiths, head of the Sinn Fein peace delegation, were making considerable headway towards settlement of the Irish problem. With the ultimatum to Ulster enforced, it is believed negotiations between Sinn Fein and the British delegates will be resumed at the point where interrupted by Ulster's refusal to swallow the peace plan prepared by the Joint conference.

The British government's ultimatum was regarded in parliamentary circles as indicating the determination of Premier Lloyd George to prevent a breakdown in the Irish negotiations, which likely would be followed by a general election or renewal of hostilities in Ireland.

Irish Refuse to Back Down, Says Envoy to Paris

Paris, Nov. 15.—(By the Associated Press)—Sean O'Ceallaigh, Sinn Fein representative in Paris, in a statement to the Press today declared that Irish delegates in London had agreed to recognize the sovereignty of the king and to accept as a settlement of Irish claims a modified form of dominion home rule.

He declared any suggestion of this kind constituted a complete misrepresentation of the present situation. "The demands of Ireland," he said, "remain unchanged and unmodified. Ireland is today as resolute in her determination to win independence as at any moment since the struggle began.

"It is absolutely untrue to say that her position has been modified by events of the last four months."

'BRAINS' OF GANG THAT HELD UP TRAIN IS CAUGHT

Chicago, Nov. 15.—John Barry, suspected as the "brains" of the gang, which held up the New Orleans Limited on the Illinois Central near Paxton, Ill., a week ago, was seized early today in a raid on a luxuriously furnished flat in West Congress street. A woman, said to be Miss Dollie Wendell, 23 years old, was arrested with him. Barry had been hunted for months for the big Union Station mail robbery. A $5,000 reward was offered for his arrest.

SENATOR PITTMAN OF NEVADA BURNED

Washington, Nov. 15.—Senator Key Pittman of Nevada was reported to have suffered slight burns today in a fire which did some damage to the Senator's home on Sixteenth street.

Girl Who Was Victim of Strange Slasher.

Unnoticed Street Attacker of Young Girls Ruined Miss Kiernan's Dress With a Sharp Weapon

KATHERINE KIERNAN

Miss Kiernan was one of several girls who found their skirts had been cut by strange assailant during the parade in honor of Foch. None of the girls was injured, but their dresses were ruined.

GIRLS ARE SLASHER'S VICTIMS

Boston Police Hunt Strange Man Who Ruins Dresses With Sharp Weapon

Skulking through Boston crowds armed with a knife sharp as a razor blade, slitting and ripping the skirts of young girls and then hurrying away before the alarm can be given, a depraved "Jack the Slasher" was today sought by the Boston police.

His campaign of terrorism reached its climax while tens of thousands were gathered in the city's streets to do honor to Marshal Foch and while school girls, wedged helplessly into the struggling mass of humanity, were unconscious of his strange attacks.

Three pretty Boston girls were the latest victims, during the Foch parade. They were Miss Marian Fitzgerald, No. 43 Ivy street, Back Bay, daughter of W. T. A. Fitzgerald, register of deeds for Suffolk County; Miss Katherine Kiernan, No. 77 West Brookline street, and Miss Ethel Dakin of No. 44 Evergreen street, Jamaica Plain.

Miss Kiernan, who is only fourteen years old, and a student at the Girls' High School, was apparently approached by the slasher while she was standing in Copley square, although she says she knew of it until the crowds broke up and she started home.

Her skirt was slit in several places, evidently with a very sharp knife, but the steel had not touched her flesh. She remembered having felt something touch her clothes, but had dismissed it from her mind at the time as one of the unintentional contacts which cannot be escaped in such a dense crowd.

Miss Fitzgerald, a student at Boston University, beside suffering the slashing of her skirt, lost a small sum of money, but police say that the slasher is not primarily a pickpocket.

Plain clothes men and police women are in future to keep a closer watch in crowds and the amusements of the slasher are likely to end suddenly as a result of the excitement stirred up by his antics.

BAY STATE JUDGE IS INDICTED

Member of Supreme Bench and Lawyer Involved; Outgrowth of Wellesley Case

A judge of the Supreme Judicial Court of Massachusetts and a Massachusetts lawyer were secretly indicted today by the Suffolk County Grand Jury.

The investigation which led up to the indictment grew out of the litigation arising between the Wahan Rose Conservatory and the Henry A. Wood Bonnain & Co., paint manufacturers, both of Wellesley.

It was claimed at the investigation that an attorney who was interested in the affairs of both the conservatory and the Wood company, and later with the heirs of the late Edmund M. Wood, founder of the paint concern, had sent flowers from the conservatory to a certain Supreme Court Judge.

"A GOOD INVESTMENT."

When the heirs of the Wood estate protested, this attorney is alleged to have declared "it is a good investment," and added that the judge would hold them out in the litigation.

It is also alleged that subsequently the attorney proved right and that the jurist did just that.

Finally the litigation was taken out of the State Supreme Court to the United States Circuit Court, where a receiver was appointed.

ANOTHER HIGH PAY FIGURE.

It is understood that when the matters concerned were before the Massachusetts Supreme Court, a master appointed by the court made a report adverse to the lawyer who was connected with the two corporations at that time, and it is further claimed that after the draft of the report was made by this master and sent to counsel, the judge is alleged to have sent for the master and induced him to change his finding in favor of the lawyer.

It is further claimed, it is understood, that at the trial the name of another judge will figure, although there was no evidence to warrant Grand Jury indictment.

Big Decrease in Postal Savings

Figures given out today by the Postal Savings Bank authorities showed a decrease of more than $1,750,000 for the month ending November 1.

Boston ranked fourth on the list, there being 129 depositories in the country.

Unemployment and reduction in wages were given as the reason for the continued decrease in deposits.

The Boston bank has deposits of more than $5,000,00.

DEATH THREAT IS RECEIVED BY SHOE MAN

Haverhill, Nov. 15.—A "Black Hand" Letter threatening him with death unless he resigned immediately, was received today by Fred L. Liberty, chairman of the Board of Trustees of the Haverhill Shoe Manufacturers' Association.

The letter, apparently written by a woman and mailed in Lawrence, was turned over by Mr. Liberty to the police and the postal authorities.

Two weeks ago C. Goyette, general agent of the Shoe Workers' Protective Union, received a similar letter, threatening him with a "full exposure of your inner life unless you get out of the office you fill."

For more than ten months there has been considerable friction over the question of wages and hours in the shoe trade. Of the 18,000 shoe workers here more than 3,000 are out of work, and the feeling is running high on both sides.

It was openly declared here today that the "Black Hand" letters are part of an attempt to keep the employers and employes from coming together on any sort of an agreement.

Delegates representing more than 60,000 shoe workers have voted to request their unions to authorize a referendum on amalgamation of the leading shoe unions of the country in order to protect the workers from wage cuts.

AGREE TO PROPOSAL OF U. S.

Balfour With It in "Spirit and Principle"; Kato With Some Modifications

By International News Service.

Washington, Nov. 15.—Within half an hour after the armament conference had convened today Great Britain formally accepted "in spirit and in principle" the far reaching armament naval proposals laid down by Secretary of State Hughes on Saturday.

"We have considered it at length," announced A. J. Balfour, speaking for Britain, "and in admiration and appreciation, we agree to its spirit and its principle."

Baron Admiral Kato, speaking for the Japanese delegation also accepted the American proposals in principle, but with some modifications.

He pledged Britain's "hearty and complete" co-operation in the carrying out of the program, and this drew the audience to its feet with the first outburst of applause.

The acceptance by France and Italy, which had been counted upon, followed naturally when the statesmen from London and Tokio had finished addressing the conference.

Thus, in the remarkable short space of three days, the American government had proposed a program of naval destruction and future government unequalled in the history of the world and has had it accepted as fundamentally sound by all the great powers of the world.

While accepting "in spirit and principle" the great program, Balfour made certain reservations on behalf

Turn Over.

GERALDINE AND LOU ARE ON SICK LIST

Illness, However, Fails to Halt Divorce Action and Tellegen's Counter Charges

New York, Nov. 15.—While both principals of the Geraldine Farrar-Lou Tellegen marital tangle are ill in their respective hotels, the ringer with a cold and its actor as a result of an auto accident, the march of events drew them nearer and nearer to the final court clash.

The Ritzite today is gossiping over

Continued on Page 2, Column 8.

SOMEBODY
will be compelled to take
$1,000
for writing
Correct Titles
in the
BOOK TEST!
PAGE 9

Today's Great Danger
Colds that hang on develop serious illness. Father John's Medicine helps to put rid of colds promptly—adv.

POPULARITY OF ARBUCKLE CLOGS CASE

Expect Hard Task to Fill Panel Because of Publicity Given to Film Clown

By International News Service.

San Francisco, Nov. 15.—Will the popularity of Roscoe ("Fatty") Arbuckle on the screen prove a bar to obtaining an impartial jury to try him for manslaughter?

This was the first question which arose as the task of selecting "twelve good men and true" to determine his responsibility for the death of Virginia Rappe opened in Superior Court here today.

J. T. Medley, the first talisman, was asked:

"Are you a motion picture fan?"

The juror pleaded guilty to a love for films. He then was asked:

"Do you think 'Fatty' Arbuckle is the greatest comedian of the screen?"

Continued on Page 3, Column 3.

TODAY'S BANK STATEMENT
Boston bank clearings, $62,000,000.
N. Y. bank clearings, $700,000,000.

CASE AGAINST MRS. STOKES DISMISSED

Kansas City, Mo., Nov. 15.—The government's case against Mrs. Rose Pastor Stokes, New York Socialist, was dismissed here today by W. H. Hallett, assistant United States District Attorney for Western Missouri. Mr. Hallett's action was pursuant to instruction from the Attorney-General's office in Washington.

DIAZ, BUFFALO'S GUEST, VISITS NIAGARA FALLS

Buffalo, N. Y., Nov. 15.—General Armando Diaz, of Italy, was the guest of Buffalo today. Following an official reception, he visited Niagara Falls. Returning this afternoon he was to address a gathering of Italian-Americans.

COPLEY SQUARE MOTEL
BOSTON'S HOMELIKE HOTEL
Huntington Ave., at Exeter St.
Refined, Rhythmic
DANCING
EVERY EVENING
9:30 to 12:00
In our beautiful Sun Ray Room

COMING
AMERICA'S SECOND
HOME BEAUTIFUL
EXPOSITION
April 15 to 29, 1922
Reserve Space NOW
PERSONAL DIRECTION CHESTER I. CAMPBELL
6 PARK SQUARE, BOSTON

Honk! Honk! Carburetor All Right? Spark O. K.? Clutch Working? Sure?

Then, if the car is in good condition and you want it, why not buy it now? This is the very best time of year to buy a good used car and accessories at a price.

Many such cars and supplies are advertised in the "Automobile Exchange" column over in the classified department. And the ads are read by many men who are on the watch for bargains in used cars.

Hundreds of machines are sold this way every year. If you have a car to sell, why not try it? The cost is trifling—only a fractional part of what you may be paying for dead storage.

Put your ad into effective shape today and

Telephone It to The Boston American
Main 5180

SUPREME EFFORT FOR
SALVATION ARMY FUND

Unless the people of Boston subscribe liberally at once, the most beneficent of

Salvation Army Institutions in BOSTON
MUST BE CLOSED

300 YOUNG WOMEN TODAY WILL ASK YOUR ASSISTANCE

If they fail to reach you, please mail your subscription to
ALLAN FORBES, Treasurer
State Street Trust Co., Boston

BALFOUR, FOR ENGLAND, ACCEPTS U. S. PROPOSALS FOR DISARMING

JAPAN ALSO AGREES TO TERMS WITH MODIFICATIONS

Continued From the First Page.

of his country, notably in the matter of submarines.

He suggested the advisability of absolutely prohibiting the construction of "great oceangoing submarines," which, he said, obviously were not adaptable for defensive purposes.

"This," he said, "is a question for the experts and does not touch the main question."

No doubt was left in the minds of those who heard him that Balfour's government will canvass the world's naval situation in detail in committee with searching effect before finally accepting the American proposals.

Balfour spoke haltingly, dramatically, of the geographical differences between the United States and the British Empire, and at one time he said:

"Imagine if you will what your problem would be if your Western States, for whose safety you are responsible, were removed 10,000 miles from your coast. There, in brief, you have an idea of our problem."

"PRACTICAL IDEALISM."

Balfour dwelt at great length on Britain's isolation, her dependence upon her overseas trade. He advised his hearers to imagine the heart of America as "a small, crowded island," and then, he said, they could appreciate Britain's position.

Despite this, he said, his country was willing to take this "practical idealism" and give it "hearty support and co-operation."

"What makes this practicable," he said, "is that it combines the practical with the professional."

"There never has been in the world's history an empire such as the British Empire. We are what we are because of hard, cold necessity.

U. S. WHOLLY IMMUNE.

"The United States stands solid, impregnable, self-sufficient, its lines of communication are safe from any hostile attack. It is not merely that you are the wealthiest country in the world; it is because you are wholly immune.

"Suppose, for example, your Western States were suddenly removed thousands of miles across the sea. Suppose the heart of your country were a small and crowded island dependent upon her overseas trade for [illegible] of life.

"Suppose you never had more than seven weeks' food supply. Suppose all these things, and then you will understand Britain's position.

"Don't suppose I lament over the weakness of my country. We are strong in bone, in the patriotism that binds us together."

The setting for today's momentous gathering was slightly different in aspect, although the principal actors were the same.

WOMEN CROWD SESSION.

Gone were ten, row on row of Congressmen who supplied the audience for the initial session and in their stead came many women. They flocked the galleries and boxes in profusion, the brilliancy of their apparel adding a splash of color to the otherwise sombre setting.

Viviani of France and Borden of Canada, were the first of the principal delegates, to put in appearance around the great green horseshoe table.

Again the floor was filled with a chattering throng of small fry—dignified young men in frock coats and immaculate trousers. They gave way gradually before the encroachment of their chiefs.

Senator Underwood was the first of the American delegates to appear. He chatted with members of the American advisory committee while waiting for the hour. Then came Briand, premier of France, and Sastri of India and Balfour.

JAPS ENTER QUIETLY.

The leaders of the British and French delegations made a bee line for each other and chatted earnestly with many gestures while the battery of longnettes in the galleries was wheeled into action.

Then the Japanese slipped in quietly and took their places. Tokugawa, scion of the Shoguns, commenced making notes.

Kato looked about him with a pair of inscrutable eyes. Shidehara chatted with passers-by.

It was exactly 11 a. m. when the gavel of Secretary Hughes commanded quiet.

Secretary Hughes said that the program of procedure had been arranged. He said the committee on naval limitation yesterday "thoroughly considered" a simple statement that the question of naval limitation be given to a committee composed of all the delegates representing the United States, Great Britain, France, Japan and Italy.

NO DISSENTING VOTE.

Likewise, he said, the Far Eastern question should be dealt with by the committee of the whole convention. There was no dissenting voice.

"It is now desirable that the conference listen to such expressions of opinion as may be submitted with respect to the American proposals of Saturday," said Hughes.

Then a French interpreter arose and spoke rapidly in French. The audience waited impatiently for the English translation. Then Balfour arose and an instant hush fell over.

He began slowly, expressing his admiration for the manner in which the American proposals had been prepared and presented.

LAUDS AMERICA.

"I am the first to take up the challenge," he continued. "Perhaps because my country is most intimately interested in naval questions.

"America has added a new historical date to the world's history," he said, "and November 12 will be a date commensurate with November 11.

"Great Britain and the British empire," he continued, "are more profoundly interested in this question than any other power."

Other Shocks Coming, Says Vanderbilt

By CORNELIUS VANDERBILT, JR.

(Copyright, 1921, by Universal Service.)

Washington, Nov. 15. — Secretary Hughes' sensational disarmament speech was admitted by the biggest bombshell dropped in Washington in decades.

More are coming.

I have learned from an authoritative source that our government will indulge in some very plain speaking regarding the Pacific and Far Eastern questions. It is quite likely, though, that a certain foreign power with heavy interests in the Pacific will also spring a few surprises.

The sensation incidental to Secretary Hughes' opening speech has given way to more sober thoughts. As a famous ambassador told me:

"Mr. Hughes' speech took the wind out of the sails of most of the foreign delegates and sent them scurrying into star-chamber sessions, where they still remain. It was a fine humanitarian move in the right direction. Whether it will be generally accepted without bargaining remains to be seen."

* * *

The greatest enigma confronting Washington today is the Japanese. Will they accept our plan or will they attempt to bargain? Will they broach something concerning the dismantling of our island bases in the Pacific as an accomplished fact preceding disarmament? Have they a plan of "naval responsibility?"

American diplomats wax talkative at times, but they have a faculty for padlocking their lips when necessity arises.

For instance, the President and eight others were the only personages having had previous knowledge of the American disarmament proposals. No "leak" occurred.

Those "in" on the secret were Secretary Hughes, Elihu Root, Oscar Underwood and Henry Cabot Lodge of the United States delegation, and Secretary of the Navy Denby, Assistant Secretary Roosevelt and Admirals Robert E. Coontz and W. L. Rodgers.

* * *

While the French delegates are onthusiastically in accord with the American proposals it is understood that Premier Briand will ask for an increase of the French navy. The naval forces of that power are below par, it is said.

In his speech before the conference M. Briand will, it is intimated, ask for definite guarantees for the future security of France. The French will back our proposals if we support their demands.

* * *

Another moot question is: "Do the Japanese really control the Chinese delegates?"

Viscount Northcliffe, cabling from Peking, answers in the affirmative.

The Chinese delegates, greatly perturbed over this, enter vehement denials.

* * *

Reports of friction among the delegates have also been denied, spokesmen among them explaining that there had been some minor disputes over food. Some of the members of the mission demanded a daily stipend to purchase their food outside while their leaders insisted that all dine together in the hotel.

* * *

Leadership of the Chinese delegation rests between Dr. Wellington Koo and Sao-Ke Alfred Sze, present Minister at Washington. Mr. Sze was graduated from Cornell University. He is a diplomat of wide experience and great ability.

4 Ships Building for British at Cost of $40,000,000 Each

By Associated Press.

London, Nov. 15. — The four capital ships of the Hood class, contracts for which were placed recently and which would not be built under the American naval limitation plan, as outlined at the Washington conference, would cost approximately $40,000,000 each.

They were planned as improvements on the Hood, wonder ship of the British navy, which cost about $38,000,000.

Light or Dark?

Why the "turk" was picked out for America's Thanksgiving dinner. And how that truly noble bird, instead of the eagle, came mighty near getting the place of honor on the Great Seal of the U. S. A. as our national emblem. A very timely story, with some interesting illustrations, in next Sunday's Boston Sunday Advertiser.

Lloyd George Cables Indorsement of U. S. Proposal

Washington, Nov. 15. (By the Associated Press). — Premier Lloyd George today cabled the following message to Mr. Balfour, head of the British delegation at the arms conference:

"Government have followed proceedings at opening session of conference with profound appreciation and wholeheartedly indorse your opinion that speeches made by President Harding and Secretary of State were bold and statesmanlike utterances, pregnant with infinite possibilities. Nothing could augur better for ultimate success of conference. Please convey to both our most sincere congratulations."

Ready Wednesday at 9

Filene's Automatic Bargain BASEMENT

SALT'S plush—famous deep, rich, thick, furry, luxurious, seal-like

307 women's fur collar PLUSH COATS $34.50

Huge dyed opossum collar that looks like skunk, tops this rich, glossy black silk plush coat priced at $34.50

—dyed black opossum collars
—Australian opossum collars
—big raccoon collars
—moufflon collars and cuffs

—and lest you forget —see the rich, colorful SILK linings!

IS YOUR SIZE HERE—READ!

sizes.....	16	18	30	38	40	42	43	44	45	46	47	49	51	53
quantity.....	34	32	41	37	46	31	3	33	3	28	4	4	5	6

OUR PLAN

LOW first prices or we lose
1/5 after 12 selling days
1/5 after 18 selling days
1/5 after 24 selling days
goods given away to charitable institutions after 30 selling days

Filene's Automatic Bargain BASEMENT

Hits from the four most popular musical shows in New York City Now

"Say It with Music," from Irving Berlin's "Music Box Revue"—"Sweet Lady," from "Tangerine"—"Yoo Hoo" from Al Jolson's newest success, "Bombo"—"South Sea Isles" from George White's 1921 Scandals. They will be whistled, sung and played everywhere soon.

10-inch double records

45c ready Wednesday at 9

Tuck Me To Sleep / My Sunny Tennessee — 45c
Say It With Music / Sweet Lady — 45c
South Sea Isles / Mississippi Cradle — 45c

Yoo Hoo / Saturday
Ain't We Got Fun? / Peggy O'Neil
Stolen Kisses / Why Dear?
Mello Cello / Nesting Time
My Old New Jersey Home / Learning
Humming / Honeydew
Just Like a Rainbow / Ti-O-San
Mai / I've Got the Joys

OUR PLAN

LOW first prices or we lose 1/5 after 12 selling days, 1/5 after 18 selling days, 1/5 after 24 selling days, goods given away to charitable institutions after 30 selling days

Hundreds of other lots—NO MAIL ORDERS

"WEARINESS" IS CHARGED BY TELLEGEN

Continued From First Page.

the news that Tellegen has filed a counter suit to his wife's divorce action, and has asked for a legal separation from the singer on the ground of cruelty, incompatibility and that she "showed weariness toward him during their married life."

The first intimation that Tellegen was going to hit back came when attorneys for the diva appeared in Justice Morschauser's court in White Plains, and asked for a change of venue in the case, alleging that the parties are residents of New York, and not Westchester County.

Tellegen's lawyers offered no objection and the change will be made under agreement. The combined divorce and separation actions will come up for hearing in Supreme Court here.

Meantime Tellegen was confined to his room with a painfully sprained back and other minor injuries sustained when the automobile in which he was traveling from Scranton, Pa., to Honesdale, Pa., upset and dumped him into the roadway.

His hurts were so painful that he was forced to cancel engagements to appear as star in "The Blind Youth" and return to New York under care of a physician. To avoid publicity he did not go to his suite in the Ritz, but had a friend engage rooms for him in a downtown hotel.

He is still there today and likely to remain there for another ten days, according to his doctor.

Miss Farrar also is laid up in bed, although it is regarded as likely she will be well enough to fill her engagement with the Metropolitan Opera Company tonight, when she is scheduled to sing the title role in "Carmen" at the Brooklyn Academy of Music.

Tellegen refused himself to everybody today, but through his attorneys issued a statement in which he declared that he is firmly resolved to meet his wife's charges.

ACCUSED OF OFFERING LIQUOR FOR SALE IN HOME

The case against Joseph Fishstein, of Parmenter street, North End, charged with keeping and exposing liquor for sale in his home, was continued until next Friday when the defendant was arraigned before Judge Murray in the Municipal court today. Patrolmen Kirby and Sullivan of the Hanover street station were instructed by the court to produce witnesses whom they allege bought whiskey from the defendant.

SPRINKLER SYSTEM FOR CITY HOSPITAL URGED

Declaring that a sprinkler system should be installed in the Boston City Hospital, Mayor Peters today asked the City Council to pass an order for $25,000 for this purpose. The money is to be raised by a special appropriation, if the council agrees. The council met late today to act on the request of the mayor.

"Keep Away From My Husband!"

Judge Thompson of Oklahoma puts the seal of his judicial approval on the way Mrs. Thomas lured the "other woman" into the woods and gave her the beating of her life. That's how they solve the eternal triangle out that-away. A lively story, with home action pictures, in next Sunday's Boston Sunday Advertiser.

DROPS TRESPASS CASE AS HARVARD TEACHER SUES FOR LIBRARY

MRS. COOK SILENT ON CHARGES

The marital tangle of Walter W. S. Cook, former Harvard instructor and now doing archeological research work in the universities, is at an entirely new note today when Mrs. Harriette B. Cook, the savant's wife, dropped her charge of malicious trespass which grew out of Cook's nocturnal visit to the cottage of Herbert, No. 179 Brattle street, Cambridge, when the case came up in Cambridge Court.

Immediately after she left the courtroom, accompanied by her attorney, Asst. H. Crook, Mrs. Cook was served with papers in a suit in equity, filed by her husband in Middlesex Superior Court, seeking to replevin certain property which he claims she is withholding from him at the Brattle street house.

SUES FOR LIBRARY.

Cook declared that he has been attempting for some time to obtain possession of his property, which he says consists of an extensive archeological library in French, German, Latin, Greek, Italian, Spanish, and English together with more than 5,000 art prints and a grand piano.

He said his wife insisted upon holding the property in an effort to force him to surrender letters alleged to have been written to her by a former husband, now a professor at Purdue University, and which Cook claims to have found during one of his night visits to the Brattle street home.

The first development of the day in the case which has caused gossip in those Harvard circles usually sacred to discussions of astronomical, archeological, philosophical or kindred subjects, came when Cook appeared before Judge Arthur P. Stone in the Cambridge Court, charged with malicious trespass in the home of Mrs. Cook.

As soon as the case was called Attorney Cook, for Mrs. Cook, rose and announced that, provided Mr. Cook would give his word as a gentleman and sinking not to bother Mrs. Cook any more or to attempt to visit the exclusive house on Brattle street without her permission, she was prepared to drop the charge she had brought against him.

Attorney James, speaking for his client, declared the archeologist was willing to give the required pledge, and, after Cook had been called to the bench and passed his word to the judge, the malicious charge was dismissed by the court.

WIFE IS SILENT.

Mrs. Cook and her attorney then turned to leave the room and at the door Deputy Sheriff Macfearn handed her a copy of the bill in equity filed by her husband.

She declined to make any comment upon this, the latest move in the bitter dispute with the man she married.

Cook is thirty-three years old and was an instructor in fine arts at Harvard before taking up his research work. He was graduated from the university in the class of 1911 and in 1917 took a degree of Master of Arts, and later went to France as a John Harvard Traveling Fellow from the Graduate School of Arts and Sciences.

Mrs. Cook was Mrs. Harriet Buck Greenfield. Her first husband and she were divorced, but, despite that, Cook declared that almost from the first month of his marriage to Mrs. Cook he had been annoyed by the professor.

Mrs. Cook has brought suit for divorce and, according to the statement of the archeologist, it was to obtain papers regarding her first husband that on the night of November 4 he visited the Brattle street house. It was this visit, in which he was alleged to have forced his way in through a window, that resulted in the charge of trespass.

"Mr. client is a hard-working scientist and artist, and this whole affair has been a terrible shock to him," declared Attorney James today. "In spite of that we are forced to fight the case through to the finish."

A. A. R. I. R. Party

Father Griffin Connell, A. A. R. I. R., of Somerville, will hold a whist and forty-five party in Cheverus Hall, K. of C. Building, Highland avenue and Central street, tomorrow evening at 8 p. m. A large number of prizes will be awarded.

PRINCIPALS IN TRESPASS AND DIVORCE TANGLE

Mrs. Cook has dropped her trespass charge against Harvard instructor. He sues her for library in seven languages.

WALTER W. S. COOK.

MRS. HARRIETTE B. COOK.

CHAUFFEUR FOR BEVERIDGE GETS TWO YEARS

Albert M. Agan of Beverly Farms, chauffeur for former United States Senator Albert Beveridge, was found guilty of failing to stop his automobile after an accident and sentenced to serve two years by Judge Keveny in Lynn Court today. He was also found guilty of operating an automobile while under the influence of liquor and reckless driving and an additional sentence of two months was added in each case.

Patrolman John Kennedy of the swampscott police testified that the defendant drove his automobile along Humphrey street on the night of November 6 at a high rate of speed and after knocking down two women and a man, refused to stop, but continued racing his machine at a 45-mile-an-hour clip, barely missing another group of people standing at another corner.

Boston wants what it wants when it wants it and it gets what it wants through The American's Want Ad Columns

BOSTON EVENING AMERICAN
Boston's Want Ad Directory
Read for Profit — Use for Results
Telephone Main 5180

FIVE ARBUCKLE JURORS SEATED; 1 A WOMAN

Continued From the First Page.

"No, I think Charlie Chaplin is way ahead of him."

"FATTY" SMILED.

The courtroom broke into laughter and Arbuckle smiled broadly.

After saying that he could give due weight to circumstantial evidence, the juror was challenged by the State.

Sharp clashes between counsel, which marked the opening of the judicial inquiry into the killing of Virginia Rappe, culminated in a heated tilt during which District Attorney Matthew Brady offered to resign if certain charges made by Arbuckle's counsel could be proven.

Gavin McNab, chief counsel for the defendant, in questioning a prospective junior, had intimated that certain witnesses had been taken to the district attorney's office and forced to sign statements against Arbuckle under threat of arrest. Questioned by Judge Louderback as to whether he would be able to back up these statements, McNab said:

"I give you my word of honor that I intend to prove my statements before this court and that I will bring seven witnesses to substantiate what I have said."

BRADY OFFERS RESIGNATION.

Whereupon Mr. Brady angrily replied:

"If you can prove that assertion I will hand in my resignation to the Mayor of San Francisco."

If the first day's results are an augury, the selection of the jury will require at least four days. At adjournment but five jurors had been passed, four men and a woman, and those were passed only temporarily. Neither side had exercised any of its peremptory challenges.

Arbuckle entered the court room with his wife, Minta Durfee, her mother, Mrs. Flora Durfee and his brother, Alfred Arbuckle. The film star wore a serious mien but does not appear to have wasted away under the strain ever waiting for trial.

McNab, presenting the attorneys of record for the accused, named himself, Charles Brennan, Joseph Mullerney and Nat Schmulowitz of San Francisco and Milton Cohen of Los Angeles. Brady presented himself, Milton U'Ren and Lee Friedman, for the prosecution.

STRIKE DECLARED AT TIDEWATER OIL PLANT

Bayonne, N. J., Nov. 15.—The Tidewater Oil Company's plant here was crippled today by a strike in protest against a recent wage cut of approximately 10 per cent. Two-thirds of the number of men who walked out ranged from 400 to 1000. The plant employs about 2,000 men. Officials of the company said the strike had been precipitated by the discharge yesterday of four "agitators."

"I keep my kiddies from eating sweets between meals," explains Mrs. Housewife, "by keeping on hand plenty of delicious, nutritious

Neat, Coated, Sanitary Wrapper

ANCRE

With the Genuine Roquefort Flavor

CHEESE

Made by SHARPLESS, Phila. us

'LABORER' TOLD TO PAY SISTERS $135,000

Court Says Hollis M. Shaw Got Money From "Aged and Credulous Women"

Augusta, Me., Nov. 15.—Despite the fact that Hollis M. Shaw of Waterboro, Maine, has filed a petition in bankruptcy, giving his liabilities as $80,000 and his assets as nothing at all, a verdict against him involving payment of $125,000 was sustained by a Maine court today.

All sorts of possible legal entanglements are expected by the lawyers when the effect is made known.

Shaw at the time that he filed his petition gave his occupation as that of a laborer.

The verdict is in favor of Miss J. Stanley and Audrey F. Hill, both of Winthrop, Me., described as "aged and credulous and confiding women", and the court sustained the opinion of the lower court that he had "absorbed real and personal property to the value of $20,000," as well as acquiring an assignment of their spiritual interest in a much larger estate.

For all this, according to the finding of Justice Deasy in Kennebec County, Shaw "made them a grossly inadequate return, consisting mostly of "indefinite and unsuspected promises."

Justice Deasy's finding was in part as follows:

"Shaw was in the prime of life, a shrewd, experienced business man. The Stanley sisters were undoubtedly intelligent, but were caged, inexperienced, confiding and credulous. The inequality between the parties could not hardly be greater. The confidence reposed in him by the sisters was well nigh absolute. In dealing with them, acting for himself or his corporations, it was of course plainly his duty to have counsel disinterested and competent advice. He took no suggestion and they sought no other advice.

"They relied implicitly on him. He took an unfair and unjustifiable advantage and trust reposed in him."

POINT SCORED BY ATTORNEYS FOR 'BLUEBEARD'

Paris, Nov. 15.—Henri Landru, alleged "Bluebeard," faced Judge and jury in the Versailles Court of Assizes again today with a resume of the barbed wit which featured the early days of the trial, but which fell from him as evidence appeared to pile up against him.

Landru refused to explain the disappearance of Celestine Valliant, one of the ten women he is accused of having murdered at his Cambais villa. He also refused to explain both the purely commercial nature and that he bought her furniture. Regarding an entry found in his notebook which he is regarded with having taken from Mme. Collomb, Landru said this was an investment for a third party with a view to establishing a travelling canteen to serve the American army of occupation.

The defense scored a point when it proved that a child of Mme. Collomb as well as the child's father and a cousin of the woman, are also missing. Landru said he had known all three, and that as none of the persons could be found it was the duty of the authorities to at least find them, if not accused of murdering only the woman.

When the prosecution took up the disappearance of Mme. Laborde the village cobbler of Gambais testified that he saw Landru near the "house of Mystery" there on the day the woman disappeared. His testimony was confirmed by other witnesses.

75 EMPLOYES OF SHOE PLANT IN LYNN QUIT

Seventy-five trimers, tip fixers and stitchers and other members of the Packing Room Union of the United Shoe Workers of America employed at the Lynn plant of the Allen, Gould & Leighton Shoe Company quit work today.

Announcement had been made recently that the plant is to be moved to Boston because of labor conditions in Lynn. It was reported that the seventy-five men quit because of the moving of the plant. Union officials today denied this. They stated that the company has announced that with the removal to Boston it will have no further dealings with the United Shoe Workers of America, but will conduct its Boston shop under contract of the Boot and Shoe Workers' Union. They stated that because of this action on the part of the company the men were left to do their work for the seventy-five men who quit, and that they have not struck.

The shoe plant has been located in Lynn for the past seventy-eight years. President Frederick Allen in announcing the removal stated that the company was unable to manufacture a medium-priced shoe in Lynn because of existing labor conditions.

The Sandwich

How Lord Sandwich happened to invent it and thus laid the cornerstone of the depot restaurant. Descendant of the famous old Earl, now in the U. S. A. with his Yankee wife, inherits the estates and the glory of an ancestor who gave the ham its chance. Interesting story, properly pictured, in next Sunday's Boston Sunday Advertiser.

PELLETIER ASKS POSTPONEMENT OF BAR CASE

Uses Same Argument Before Justice DeCourcy as in Removal Case

District Attorney Joseph C. Pelletier Attorney appeared before Justice DeCourcy in Supreme Court today and asked that action in the disbarment proceedings being pressed against him by Attorney-General J. Weston Allen be postponed until after Election Day, Dec. 13, and if possible until after January 1.

Pelletier used the same arguments as those he advanced yesterday before the full bench of the Supreme Court, in asking that Attorney-General Allen's removal proceedings against him be delayed until after the election.

He pointed out that he was engaged in a campaign for the Boston mayoralty and had little time to prepare his case.

He again alluded to the time he said had been spent in preparing the case against him and maintained that it would be the part of fairness to allow him plenty of time to prepare his defence.

Justice DeCourcy said his action in the disbarment proceeding would be to a large extent determined by the action of the full bench on the removal proceedings.

He added that he expected the full bench to act on Pelletier's request for delay within a few hours, and so withheld his own opinion until the entire bench had spoken.

While the full bench of the Supreme Court will try the action for Pelletier's removal, a single justice of that court will try the disbarment proceeding, which is a separate action.

In asking that the case be postponed until after Election Day L. District Attorney Pelletier pointed out that the holidays would begin shortly after Election day and immediate trial would very likely inconvenience court, accusers and accused.

Attorney-General Allen, in opposing Pelletier's request for delay, said that the fact that Pelletier was in a political campaign was no reason the trial should either be hastened or postponed.

He urged that if the District Attorney had any "special pleadings or dilatory motions" he file them at once, so that issue might be joined as soon as possible.

"The respondent has alluded to the charges against him as four years old," he continued. "If that is so, he should be ready in twenty-four hours."

NEWPORT BEAKWATER RAMMED BY SUBMARINE

Newport, R. I., Nov. 15.—Investigation of serious damage to the foundation and cracks in the breakwater between the inner and outer harbor here today revealed that the cause of the trouble arose from a blow dealt the historic old wall by the prow of the submarine N-4, which got out of control some days ago when steering gear failed to respond the breakwater. The damage to the submarine was slight, but much work will have to be done to make the breakwater able to withstand the buffeting of the storms of the coming Winter.

40 GALLONS OF MOONSHINE TAKEN IN DANVERS RAID

Danvers, Nov. 15.—Forty gallons of moonshine was found in the farmhouse and yard occupied by William G. Parsons at No. 122 Dayton street, Danvers, in a raid conducted by Chief of Police Conners.

Parsons has been under surveillance for some time, because the proprietor had been previously convicted of illegal possession of liquor.

At the time of the raid Parsons was [illegible] at Salem this week for disposition.

The case against Parsons will [illegible] **meals.**

FALL RIVER SCHOOL JANITORS LOSE FIGHT

Fall River, Nov. 15.—After reviewing evidence presented in the case granted the Fall River school janitors about a month ago following their appeal from the action of J. William Grant, superintendent of buildings, in reducing their wages four dollars a week, Judge Hanify found for the defendant. The case, which involved more than forty janitors employed under the civil service law, attracted much local interest. Other municipal employes whose pay had been cut awaited the finding with interest.

FALLING 2-TON ELEVATOR WEIGHT CAUSES PANIC

Attleboro, Nov. 15.—The two-ton elevator counter weight in the Bronson Building fell three stories to the bottom floor today, causing a small panic among patrons in a basement restaurant, who feared the building, which is the largest in the city, had been wrecked. Fortunately the elevator, which is now worked automatically, was vacant at the time of the accident. No cause is ascribed.

ARMED BANDITS GET $4,700 IN DETROIT

Detroit, Nov. 15.—Two armed bandits today held up E. B. Gooch, auditor of the Detroit Motorbus Company, and the company's offices in East Jefferson avenue, and escaped with a satchell containing $4,700.

Pull Up a Chair!

A golden opportunity is offered to movie fans by the Boston Daily Advertiser's $6,000 Movie Contest. One thousand dollars to the reader who identifies the largest number of players! More than two hundred other awards! All in cash! And no masked pictures!

Gathering Money to Help Salvation Army Carry on Here

Helen L. Rieche (at top) and James Heffernan of the First National Bank are gathered funds for the "Sallies."

300 GIRLS JOIN 'SALLIES' IN BIG BOSTON DRIVE

Three hundred young women volunteers made collections and took subscriptions for the Salvation Army in the shopping and office districts today.

Most of them reported the public eager to give and said the Red parade had a good reaction in that it reminded them of what the "Sallies" had done during the World War.

Today's intensive work for the Salvation Army is to be followed up, Director Bard announced.

There was a conference of committee chairmen in Master Builders' Hall, No. 166 Devonshire street, shortly after noon, when progress was reported and new plans made.

Gratifying subscriptions have been reported by individual canvassers for the army fund, it was announced.

Mrs. F. Lothrop Ames reported collections of more than $6,000. Mrs. Forbes, treasurer of the fund, has received $2,000 in checks since Saturday noon, and the regular army workers, going from door to door, have raised about $1,000 in the same period, of Van't Hoff."

DAN R. HANNA PLANNED TO WED AGAIN

Four Divorced Wives of Cleveland Publisher Get No Share of Estate

White Plains, N. Y., Nov. 15.—Dan R. Hanna, former wealthy Cleveland newspaper publisher, who had been married and divorced four times, was intending to marry a woman named June Avis Evans shortly before his death. This was revealed when his will was filed in the Surrogate's court here.

Who "June Avis Evans" was or where she came from was not revealed in the former publisher's will, but the fact is set down in his own handwriting that he had planned to wed for the fifth time if death on November 3 had not interfered with his plans.

LOST LOVE FOR FOUR.

Apparently the much-married and divorced Hanna had lost all love for his four former wives, for they were all cut off in his will without a cent, and all the former publisher's estate was divided equally between Dan R. Hanna, Jr., of Cleveland; Marie A. Hanna and Carl Hanna, both of Watertown, N. Y.

The will information revealing the fact that a fifth marriage was intended was written into the will in ink by the former publisher and was among many interlinear corrections and additions he had made to the typewritten document.

After Hanna had entered the lines declaring that he intended to marry June Avis Evans he attempted to blot them out by big blotches of ink, but was unsuccessful in doing so, and through the ink show the words, "and I give and bequeath in equal shares to wife, should I have one, and my three sons as recited in Paragraph 4th to them my intention to marry June Avis Evans."

WEALTH ABOUT $10,000,000.

No further words that would establish the identity of his contemplated fifth wife followed, and the provision for her was made in the will in case the marriage did not take place.

Within a time of his death the wealth of Mr. Hanna was estimated at about $10,000,000, and the estimates will have to stand, for the will did distributed the estate by shares without specifying the shares in terms of dollars and cents.

Mr. Hanna's first wife was May Harrington, prominent socially in Cleveland. She and Hanna were married in 1881. It was in 1897 that she divorced him, after having three sons.

The following year he married Mrs. Walter G. Mandy, divorced wife of an English army officer. Before her first marriage she was Daisy Gordon, daughter of the late Gordon of Cleveland. Elizabeth and Natalie Hanna are their daughters. She divorced Hanna in 1902.

Mr. Hanna then married the divorced wife of Dr. E. E. Skelly, once a clerk at the Waldorf-Astoria. A divorce ended this marriage.

The fourth wife of the Cleveland publisher was Mrs. Mollie Covington Worden, divorced wife of Frank G. Worden, a Standard Oil operator of Philadelphia. He married her in 1916, but Mrs. Hanna No. 4 ended this marriage last April when she secured a divorce on the grounds of intoxication.

Dutch Lecturer at Tech

Dr. Ernest Cohen, professor of chemistry in the University of Utrecht, Holland, is to give two lectures at Technology this term. The first will be given today on "The Diffusion of Solids," and the second on November 16, on the "Life and Work of Van't Hoff."

DAN R. HANNA MARINE IS MUM IN ARRAIGNMENT AS SLAYER

Roxbury Man Is Held in U. S. Court for the Federal Grand Jury

Stubbornly maintaining the strange silence which has enveloped him since he was arrested some weeks ago for the alleged slaying of a "buddy" as the latter slept, Private Richard Wiesenfeld of the United States Marines gave absolutely no sign of emotion today when he was arraigned before United States Commissioner Alexander Wheeler charged with the murder of Private Quincy C. Roden in the Charlestown barracks.

Following a brief hearing Wiesenfeld, who is twenty years old, and whose home is on Waumbeck street, Roxbury, was held without bail for the Federal Grand Jury.

There were two witnesses against him, Lieutenant Edward S. Shaw, who was officer of the day the morning Roden was shot, and Lieutenant Frederick Ludwig, medical officer at the Chelsea Naval Hospital.

Ludwig said Roden must have been shot from a distance of not more than two feet and that the bullet entered the back of the victim's head.

Lieutenant Shaw said that on the morning of the shooting he awoke to find Wiesenfeld, who was supposed to be on post, sitting on a chair in the orderly room. He said Roden had been shot and that he had shot him, according to the lieutenant.

Shaw added that Wiesenfeld told other officers he shot Roden, that he meant to do it, and that he would not disclose his motive.

Private Wiesenfeld has been in the Psychopathic Hospital, but was sent back to the Federal authorities Saturday.

WEST ROXBURY MAN SUED BY GIRL'S MOTHER

Charging that he used his greater knowledge of the world to lure her minor daughter into a compromising friendship, Mrs. Elizabeth Challis of West Roxbury today brought suit against James Childs of Centre terrace, West Roxbury, for $20,000.

The minor daughter is Dorothy Challis, whose name was coupled with that of her alleged betrayer in a recent criminal action.

According to Mrs. Challis, whose suit was filed in Suffolk Superior Civil Court, Childs was guilty of enticing Dorothy in April 20 last and on divers other occasions. The girl was then under eighteen years of age.

On August 25 last the mother had him in West Roxbury Court on a statutory charge in connection with his alleged relations with the girl. He was found guilty and sentenced to two years in the House of Correction, but appealed. He was released in $1,500.

The criminal prosecution of Childs has been held up by reason of the beginning of the civil suit, it is understood, and the chances are that he will not be arraigned in the higher court before the December term. Witness against in accused West Roxbury man in in lower court were: Mrs. Challis, her daughter, Dorothy; Dr. M. Marie Knudsen, Howard S. Wilkinson and Patrolman John W. Gaston.

College Girl Continues Studies After Marriage

If the higher education cannot stand the test of matrimony; and if matrimony cannot stand the test of the higher education —why—then—neither of those honorable institutions are what they have been said to be.

This is the philosophy of Mrs. Barrett Snyder, "wet of Wellesley College," and, also, junior at the college. A few days ago Mrs. Snyder was Miss Lydia Collins from Westfield, N. J., follower after an A. B. resident at Wellesley Junior dormitory, Wilder Hall.

Today Miss Collins is wife of Barrett Snyder, senior at Massachusetts Institute of Technology, young matron looking for an apartment in which to keep house. And, incidentally, young matron with a pleasophy of her new dignities, as well. As she explained.

"Certainly not—we did not elope, Mr. Snyder and I. I do not mean, by this, that our marriage did not happen suddenly. It did. But then comes a little Wellesley with, "but, you see, Mr. Snyder and I believe in settling all the big questions, not leaving them hanging in the air Matrimony is one of the biggest questions of life—anybody, married or single—will allow. Therefore, Mr. Snyder and I settled the question, by marriage. So that's one less distraction from our college courses."

Mrs. Snyder is young and beautiful. She has brains, too, and a facility of the higher education of doubtful. She has brains, too, and a fasinating any situation, in which she may be placed.

MUST LEAVE DORMITORY.

She will, by her marriage, have to move from Wilder Hall, where she now resides, as it is a law of the college that no married girl may live on the campus. All of which Mrs. Snyder takes in good spirit.

"Of course I shall move," says she, "the place of any married woman is with her husband. I don't know where we're going yet, but we shall find something. I'm in Wellesley, so that Mr. Snyder can go each day to Tech, and I to college here.

"But please don't believe that we eloped. This was the way we happened to get married.

"I have known Mr. Snyder for ever so long, and we have been engaged to each other for months.

Finally it seemed too bad to wait—he still was at Tech, and so—I—I just sent my people a little telegram.

"The telegram was, in spirit, something like the well known advertisement which [illegible] runs—'eventually, why not now?'

"Can any rate, my father and mother, Mr. and Mrs. F. D. Collins, like the good parents they are, came on and met with us and gave us their blessing when we were married in Brookfield, and so far as the principal parties are concerned all's serene and we both have gone back to our studies.

BOTH WILL STUDY.

"I wouldn't think of leaving college this year. You see"—again that Wellesley "I"—"married, but that I like college less, but Mr. Snyder more. But he isn't jealous of my studies any more than I am of his. We both have promised to keep on studying for a year, and so we shall. And we hope that housekeeping, a little of it, and a quiet home will aid the studies, not detract.

"Certainly being responsible for a husband should militate against outside interests.

"And you know"—handsome Mrs. Snyder fitted a finger with warning—"you know they do say that too many outside interests are what interfere with college work. So by that adage all should be well. Which I know it will. For, as I firmly believe, the old institution of matrimony is only the more honored when the old institution of the higher education steps and smiles and asks if the two may not go along together, hand in hand."

Three Friendly Gentlemen VIRGINIA BURLEY TURKISH

The perfect blend of the three perfect cigarette tobaccos in one perfect cigarette

one-eleven cigarettes 20 for 15¢

one eleven

111 FIFTH AVE.

MARSHAL ASKS UNITY IN FIGHT FOR PEACE

More Than 1,000 at Farewell Reception to Foch at Copley-Plaza

"Then let us join our forces and our strength and fight shoulder to shoulder for world peace just as we fought shoulder to shoulder for another victory through those bloody years."

These were the words of Marshal Foch as he bade goodbye to Boston. They came at the termination of a visit which will be remembered in this city for many years to come.

More than a thousand prominent men listened intently to the great soldier's words as he spoke at the banquet given in his honor at the Copley-Plaza. As he finished there was great applause, and at a motion from Governor Cox, the entire assembly united in giving three cheers.

The marshal, who spoke following Chief Justice Rugg, said:

Thoughts come to me from the words uttered just now by your chief justice relating to world peace and disarmament.

Let us approach this question from the point of view of the common purpose and union which made victory possible in the great war. We all want peace and we all want to guarantee to all people the right to live and the right to work.

Why should we not approach this question in the same unity of spirit and with the same unity of nations with which the war was won? Why should we not apply ourselves with the same ardor that helped us to that victory?

Two impressive toasts were offered by Governor Cox at the opening of the banquet. The first was to the President of the United States, and was followed by the playing of the "Star Spangled Banner." The second was to the President of France, and was followed by the playing of the "Marseillaise."

EULOGY BY GOVERNOR.

The Governor then spoke briefly in eulogy of the great Marshal.

"Our joy is unbounded," he said, "as we welcome our illustrious guest—man of iron resolution and man of tender kindness. Wherever he has turned today he has found a welcome in the hearts of the people. He has been cheered by thousands upon thousands of men, women, and children, all eager to express their love and gratitude.

"Forever they will hold dear the name of Foch who is the embodiment of the unconquerable soul of France—the savior of civilization—Marshal Foch."

State Commander of the American Legion James T. Duane was the next speaker.

He spoke briefly to the marshal, his words coming simply as from one soldier to another.

"To you, Marshal Foch," he concluded, "I extend the deepest feeling that any soldier can extend to the greatest leader in the world."

GREETED BY BLIND SOLDIER.

National Commander of the Legion, Hanford MacNider, was introduced by the Governor, but did not speak. He was followed by Chief Justice Arthur P. Rugg of the Supreme Court.

A pathetic scene occurred when Guy Emvin, the blind French soldier studying at Harvard, was led in through the hall to the marshal's side.

The assembly arose as by a common instinct, and was silent as Foch wrung his polilu's hand and questioned him.

In reply to the marshal's questions, Envin said that he had been blinded in March, 1915, in the Champlain Valley, near his own home. He said that his family had been oblliged to flee the German invaders and seek safety to the west.

"Have they returned to reclaim their land?" asked Foch, and Envin declared they had.

"Blessings on you and them," said Foch in farewell.

STATUE IN ICE.

During the serving of the ices, a statue of a French poilu, with his gun, carved in ice, and standing about two feet high was brought in and set in front of Foch.

The ballroom of the Copley-Plaza Hotel was brilliantly decorated by Thomas J. Galvin, Inc. Imported tapestries, mountain laurel, Carolina smilax and other flowers were most tastefully employed in the decorative scheme.

FINED FOR GIVING HIS AGE FALSELY

Augusta, Me., Nov. 15.—The State Highway Commission was notified today of the first action to be brought under that section of the new motor vehicle law which forbids a person giving a false statement in regard to his birth. Howard S. Bowker of Phippsburg was arraigned in Bath Court charged with obtaining an auto license under false pretences. Bowker in his application gave the date of his birth April 29, 1900. His birth certificate, signed by J. P. Upton, town clerk of Phippsburg, which showed the correct date of his birth was April 29, 1897, was produced in evidence. He was fined $10 and his license was taken from him.

FOCH, LEADER IN WAR AND A FEW OTHERS, AS HARMONY SAW THEM AT COPLEY PLAZA

CHIEF JUSTICE RUGG
"LET US WIN THE PEACE, AS WE WON THE WAR — BY UNITY OF SENTIMENT!"
MARSHAL FOCH, HAIL AND AU REVOIR!
"TO THE HEALTH OF OUR TWO PRESIDENTS—HARDING AND MILLERAND!"
GENERAL CHARLES COLE
B. LORING YOUNG
GOVERNOR COX
MARSHAL FERDINAND FOCH
LIEUT.-GOVERNOR ALVIN T. FULLER
"GOD'S AFTER WAR GIFT TO AMERICA IS THE AMERICAN LEGION!"
COL. CHARLIE PARKER
REAR ADMIRAL ALBERT GLEAVES
REV. MAYOR JIM CURLEY
"YOU MEN OF THE AMERICAN LEGION REPRESENT THE BEST CITIZENSHIP OF OUR COUNTRY"
STATE COMMDR. JAMES DUANE
EARL DREYFUS
WM. DOYLE
ALVIN T. ROBERTS CHAIRMAN NATL. RECEPTION COMM.
GENERAL CLARENCE R. EDWARDS
MAYOR PETERS
GENERAL EDW. L. LOGAN
CAPT. C.E. McCULLOUGH

FOCH IS GIVEN DEGREE AT PRINCETON

Delivers Address on Historic Steps Where Lafayette Received America's Thanks

By Associated Press.

Princeton, N. J., Nov. 15.—Marshal Ferdinand Foch today was the guest of the faculty of Princeton University, which conferred on him the honorary degree of Doctor of Laws.

He was the third Frenchman to be so honored by the university. French Ambassador Jusserand received the degree in 1911, and General Lafayette was similarly honored more than a century ago.

Princeton members of the Reserve Officers' Training Corps fired a salute of fifteen guns on the arrival of Marshal Foch and a cavalry troop escorted him to President Hibben's home.

His escort from there to Alexander Hall was Governor Edwards of New Jersey, the faculty, in cap and gown, General Hugh Lenox Scott, Admiral B. F. Goodrich and French and American war veterans.

The Marshal had prepared a short address to be delivered from the steps of Nassau Hall, where the Continental Congress thanked Washington and Lafayette for the part they played in the Revolutionary War. His day's program called for his departure later for Palladelphia.

MANY ARE WOUNDED IN FIGHTING IN INDIA

Madras, India, Nov. 16. (By the Associated Press)—Messages from Calicut report a big engagement between the rebels and the government forces near the Kannara Mosque at Vayakad, where disturbances had previously occurred. One Gurkha officer and twelve soldiers were wounded. The rebels are believed to have suffered numerous casualties.

Hold Man for Shooting Up Club

Springfield, Nov. 15.—William Pier-

Your Grocer Sells Lipton's

He knows that the popular demand for it is no mere chance. Quality, flavor and freshness have given

LIPTON'S TEA

Largest Sale in the World

OKeh

★★★ *The Record of Quality* ★★★

NO matter how tired or worried you may be, one good OKeh vocal record will set you right again and send the blues a'scurrying.

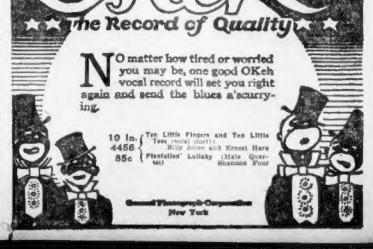

10 In. 4456 85c { Too Little Fingers and Too Little Toes. (vocal duet) / Willy Jones and Ernest Hare
{ Plantation Lullaby (Male Quartet) / Shannon Four

General Phonograph Corporation, New York

YOUR REASON

assures you that there is no substitute for

Scott's Emulsion

An old saying, but nonetheless true: A bottle of *Scott's Emulsion* taken in time, helps keep the doctor away.

Scott & Bowne, Bloomfield, N. J.

ALSO MAKERS OF

KI-MOIDS

(Tablets or Granules)

FOR INDIGESTION

ELOPING DOCTOR ARRESTED AT PLAISTOW

Haverhill Wife Leads Officers to Room Where Husband Is Found With Another Woman

Haverhill, Nov. 15.—Robbing hysterically that her husband, Dr. Elmer A. Carter, a widely known local osteopath, had threatened to kill her and himself, following his arrest on statutory charges in Plaistow, N. H., with Mrs. Bertha Dunn, Mrs. Carter refused to retire to her home until a police officer had been ordered to stay with her and maintain a guard throughout the night.

Mrs. Carter is under a physician's care as a result of the nervous strain she has been under.

Missing her husband from her home at No. 72 White street, Mrs. Carter, with her chauffeur, drove to Plaistow to the home of Mrs. Harry Colburn on Main street.

Ascertaining that Carter and Mrs. Dunn, whose husband is a prominent retired dentist, were inside the house, she hurried to the police station to swear out a warrant for his arrest.

In order to make sure that her husband would not flee from the house during her absence, however, Mrs. Carter is said to have cut the tires on his automobile, parked in front of the house, to strips.

Returning to the place in company with a party of officers, Mrs. Carter entered and, it is alleged, discovered Carter and Mrs. Dunn in a compromising position. Immediately after the arrest of the two, Mrs. Carter collapsed.

It was after Dr. Carter and Mrs. Dunn had been taken to the police station that Mrs. Carter cried that her husband had threatened murder and suicide. Her protests were so strong that Police Captain Sullivan sent a patrolman to remain at her home.

Dr. Carter and Mrs. Dunn were to be arraigned in court at Portsmouth today to answer to the charges against them. Mrs. Dunn's husband is Dr. Charles S. Dunn, of No. 133 Main street. All of the principals in the affair are prominent socially here.

LOWELL BANDITS TO GET STIFF SENTENCES

Lowell, Nov. 15.—Liberty Square bandits are to get "the limit" from Judge Thomas J. Enright of the Lowell District Court. For months the men frequenting this section have been in trouble. They have beaten up police officers, and have been generally offensive. Robbing strangers has been one of their practices. James O'Connell came out of the New Hampshire woods Sunday with $300 in his possession. When the gang got through with him he had nothing but a headache. Judge Enright said he would spare no Liberty Square performer who came before him.

FAREWELL NOTE SAVES WOULD-BE SUICIDE

Syracuse, N. Y., Nov. 15.—Afraid to tell her husband she had lost the rent money, Mrs. Myrtle Burns turned on the gas jets and sat down to die. But a farewell note she had written and given to her children to deliver reached its mark too quickly. A brother rushed to the home and turned off the gas. Doctors say Mrs. Carborne will recover.

WEDNESDAY'S SPECIALS

HAMS MILD—SUGAR CURED 1-2 OR WHOLE SAME FINE QUALITY AS YOU BOUGHT AT OUR LAST SALE SLICED HAM 35c lb. 16c lb.

EGGS EVERY EGG GUARANTEED TO GIVE SATISFACTION 39c dz.

STEAKS Prime Corn Fed All Round Face Rump or Sirloin 25c lb.

GENUINE SALT COD BITS . . 2 lbs. 25c

CHOPS Lean Pork Chops Cut thin or Rib Lamb Loin Lamb 38c lb 25c lb

SPRING LAMB FORES. . . . . lb. 12c

FISH FRESH CAUGHT HADDOCK LARGE MACKEREL 20c lb. FILLET OF SOLE 2 lbs. 35c FINNAN HADDIES 14c lb. 8c lb

DOUGHNUTS FRESH FRIED IN "CRISCO" DOZ 19c

AMERICAN SARDINES with key 6 cans 25c

OLEO SWIFT'S GEM NUT Swift's Premium, lb. 27c 2 lbs. 49c

POTATOES 15 lb. Peck. Fancy White Mealy Cookers 32c

ROXBURY 2152 Washington
WALTHAM 211 Moody St.

THE MOHICAN MARKETS

BOSTON 96 Washington
SO. BOSTON 423 West Broadway

Foch Gives American Legion Wild Cat To Bronx Zoo.

By Associated Press.

New York, Nov. 15.—The American wild cat, presented to Marshal Foch in Kansas City by American Legion admirers, was dropped from the official party today when the Marshal's train arrived here on the way to Princeton, N. J.

Weighed down by the care of providing suitable rations and living accommodations for the cat, the marshal directed an aide to turn him over to William H. Egan, Pennsylvania station master, with the request that he be given to the Bronx Zoo.

The Marshal, who was asleep when his train arrived, did not rise to bid his traveling companion farewell. He was still asleep when the train left at 8.35 o'clock for Princeton.

IT'S GOING TO BE FAIR AND COLDER IN BOSTON

Fair and colder tonight and Wednesday is the official forecast for Boston. The weather man adds "fresh west winds." The change, he says, is due to a cold wave in the interior of the country, moving this way. In New England today the coldest place was Greenville, Me., which had a temperature of 28. Block Island was New England's warmest place, with temperature of 41. The coldest hour in Boston was between 5 and 6 a. m., when the glass stood at 36. The warmest was an hour after midnight, when the thermometer registered 46.

BOY IS CLEARED OF BLAME FOR CHUM'S DEATH

Court Reprimands Dedham Officer for Leaving Gun Within Son's Reach

Judge James A. Halloran of the Dedham District Court today absolved nine-year-old John E. Hatch of Dedham from criminal blame in connection with the death of Charles F. Berry, nine years old, who was shot and killed by the Hatch boy on October 10.

In his report to the Superior Court on the death of young Berry, Judge Halloran severely reprimanded Patrolman C. E. Hatch of the Dedham police, father of the Hatch boy, for not taking proper precaution in storing his revolver where children could not get it.

Patrolman and Mrs. Hatch were out of the house on October 10 when their son and the Berry boy entered and procured the revolver of the officer. The gun was discharged and the Berry boy was killed.

In censuring the patrolman, Judge Halloran said:

"Being a police officer presumes was more to be expected from Hatch. Another precaution which should have been taken by the parents was to have locked the side door of their home so the boys would not have had an opportunity of entering the house while they were away."

MARYLAND RESUMES TRIALS AT ROCKLAN

Rockland, Me., Nov. 15.—The superdreadnaught Maryland, with a speed of 22½ knots an hour to her credit yesterday, went back to the Rockland course today for standardization runs at lesser speeds. Fifteen runs, using two outboard courses, back and steering tests and "full rights" were some of the tests scheduled for today.

GUARD AGAINST GERM-LADEN AIR

STREET and subway cars, railroad trains, interurbans, theatres, schools and stores are the haunts of disease germs—so are the windy, dusty streets.

Check these germs at once with Formamint Tablets, and prevent throat infection, sore throat or possibly laryngitis, tonsillitis and influenza. Dissolve one of these convenient-to-take, pleasant tasting, yet powerfully antiseptic Tablets in your mouth, now and then.

An efficient antiseptic is released and mixing with the saliva, continuously bathes the mouth and throat, checking contagious germs. Relieves hoarseness. Helpful for singers, actors, speakers, smokers, lecturers, etc. Children like them. 60¢ at all druggists.

Recommended by throat specialists, physicians, dentists and druggists.

Formamint

GERM-FIGHTING THROAT TABLETS

Formamint is our trade mark. It identifies our product. Bauer Chemical Co. Inc., New York

Jordan Marsh Company

Great Basement Store

The Famous Store Within a Store

Sister Store to the Cora Cryptotype Merchandise

Store Hours 9 A. M. to 5:30 P. M.

Service, Courtesy and Reliability

Save a Third

Split Cowhide Students' Bag 98c

A number of sizes, in brown only. Subject to slight imperfections, which do not affect wearing quality.

Silk Embroidered Flounces

36 in. Wide 1.49 *Very Special*

Very attractive designs in navy, brown, gray, Copenhagen and henna.

Linen Cluny Lace Edges, 3½ to 1½ inches wide, good quality, desirable for curtains. Yard 4c

Tuxedo Mesh Veilings at 45c Yard

A number of designs in chenille dots and fancy meshes, in all the favorite shades and colors.

Women's Plain & Fancy Handkerchiefs 6 for 50c

In a variety of colored borders and satin stripes with ½-inch hem. A very good value in a neat handkerchief.

Spangle & Bead Flounces at 4.50 Yd.

36 inches wide, in black, sapphire blue, sphinx and a number of iridescent colorings, used for evening dresses and wraps. A very good value at this low price.

Rich and Lustrous 8-Inch Satin Ribbon 59c

An extra fine quality satin ribbon, in black, navy, brown, copenhagen, old rose, white and pink.

Beautiful Neck Chains 49c—69c—98c

In an assortment of colors, including black, green, purple, blue and many other shades.

Fine Pearl Beads, 24-inch chain with solid gold clasp. Neatly boxed in a satin lined case. An exceptionally good value at 2.49

Do Your Christmas Shopping Early

HISTORIC HOME IN CONCORD IS SAVED BY DOG

Pekinese Poodle Arouses Woman as Smoke Fills "The Old Meriam Place"

The barking of a tiny Pekinese poodle, Toodles by name, probably saved the historic old mansion known as "The Old Meriam Place," on Virginia road, Concord, from destruction by fire today.

The house, which was filled with antiquities of the battle of Concord and other Revolutionary relics, is occupied by Mr. and Mrs. Joseph W. Algen and Mr. Algen's sister, Mrs. Lewis Kennedy. Toodles belongs to Mrs. Kennedy.

The dog generally sleeps in a small box under Mrs. Kennedy's bed. Early today he aroused his relatives by furious barking and clawing at the bedclothes. Mrs. Kennedy found the house filled with smoke and called her brother and the other members of the family.

The Concord firemen saved the house after a hard fight. The damage was estimated at $1,500.

OBENCHAIN TO RE-MARRY HIS ACCUSED WIFE

Former Husband Also Is Counsel for Woman Charged With Kennedy Murder

Los Angeles, Nov. 12.—Ralph Obenchain, Chicago attorney, has taken out a license here to re-wed his divorced wife and client, Mrs. Madalynne C. Obenchain, who is facing trial here on a charge of being implicated in the murder of J. Belton Kennedy last Summer.

This is the latest of the many amazing features of this case which has attracted nation-wide attention and interest.

When Mrs. Obenchain was arrested here shortly after the discovery of the body of Kennedy lying in the road near a lonely cottage, Obenchain immediately gave up his prosperous law practice in Chicago and hastened here to aid the woman he had divorced. He has remained here since, steadfast in his assertion that she is guiltless of the charge against her, and confident that when her case comes to trial he will be able to free her.

Drastic Reduction of Submarines Advocated by England

Lloyd George Goes Farther Than Hughes in Policy of Disarmament, Hapgood Writes

By NORMAN HAPGOOD,
Staff Correspondent Boston American.

Washington, Nov. 14.—In his expected big speech on limitation of armament today at Continental Hall Mr. Balfour will not only accept what Mr. Hughes proposed, but go further.

He will put great stress on the unwisdom of building as many submarines to the naval powers as Mr. Hughes allowed, and suggest that in that direction lies a chance for drastic further reduction.

David Lloyd George has cabled Mr. Balfour his specific approval of the American proposal as outlined by Secretary of State Hughes.

Mr. Balfour does not write his speeches. Just as he has always done in the House of Commons, so here, he will let the exact words take care of themselves when he gets on his feet.

EMPLOYMENT SUBJECT.

Mr. Hughes has certain principles thought out about the situation in the Far East. They are as definite as his ideas about reduction of armament. Whether it will seem wise to make any statement on this subject today cannot be foreseen.

The remaining business will be the report of the committee on the method of dividing and conducting the future work of the conference.

It is now definitely announced, what we predicted, that the British armament, as expounded by Mr. Balfour, will hold that while the naval policy is heartily accepted, the method of replacement should be so changed as to keep plants and expert workmen employed.

One high official put it thus: "What would happen if newspapers suddenly decided that no linotypes were to be constructed for ten years? Would not the makers of these machines be forced to go into other lines of industry, and would not they be reluctant to return and perhaps, if they did return, less efficient?"

The question of control also will be raised by the British delegation. Under the Hughes plan, ships lost by "act of God" or accident may be replaced, but it is deemed necessary to devise safeguards in this connection. It should not be possible for any naval authority to encourage accidental destruction of units in order to replace them with ships embodying new ideas.

In the British view the size of the French navy is a vital factor of strategy in European waters. With Lord Lee of Fareham, the first Lord of the Admiralty, will urge the determination at the earliest possible moment of the strength of the French navy.

No resentment is felt at British headquarters here, it was previewed, elimination of specifically named capital ships from the grand fleet. Australia, however, reveals certain mixed feelings a plan which would deprive her of one of her only two first-line battleships, and may be expected to fight for the retention of her present fighting strength.

The most interesting features of the Japanese situation were the frequent and almost constant conferences members of Nippon's delegation held with the British representatives.

Mr. Balfour and Mr. Auckland Geddes, the British ambassador, were the guests of Admiral Kato and Prince Tokugawa at the Shoreham Hotel. Baron Shidehara, the Japanese ambassador, also was present. The spirit of greatest accord seemed to exist between these diplomats. The conferences with the British and their participation in the two committee meetings of the day were the principal activities of the Japanese.

Although the Japanese are maintaining official silence with respect to their attitude, sufficient hints have been thrown out to make plain that Japan probably will support Great Britain in all the exceptions which have been suggested by the British delegation as being necessary in the American proposals.

FEAR FOR JOBLESS.

Particularly are the Japanese concerned with the effect of any naval holiday upon their shipbuilding industry. Unemployment prevailing in Japan is hardly a less degree than in other countries is an important factor in connection with that country's attitude towards the naval holiday.

Premier Briand and the French delegates had no statements for publication. It is understood, however, that Premier Briand is very keen to have the status of the French navy determined as soon as possible. He just made it plain that the French Naval forces are below par at the present time but fit into the conference demands in his next speech before the conference.

The Italian delegation up to the present time has fit into the conference picture only in a social way. It is probable that it will be some time before the parties that are to play in the deliberations can be defined.

The delegates of the big five met yesterday. They went into conference again, but this time they had with them the delegates of the remaining four nations—Holland, Belgium, Portugal and China.

After this string of all the nations, there was another meeting of the five.

All day there has been among the foreign delegates a distinct fear that, when Mr. Hughes does speak of the Far East, whether today or later, he will be as frank as he was on the question of armament.

JAPS' TURN TO WORRY.

By his performance on Saturday he created a situation that filled the British with alarm, though it satisfied the Japanese on the whole. The immensely enthusiastic reception given through the United States to the performance made it certain that, notwithstanding their misgivings, the British would accept the result, doing nothing more than suggest alterations in detail.

When he speaks on the Eastern question it will be the turn of the Japanese to be worried. It is perfectly well known that Mr. Hughes is not satisfied with the way China has been treated. If he expresses his ideas next time with as much open diplomacy as he did Saturday the Japanese will have a sensation.

The Chinese delegates are looking on with hope and trepidation. Around them every kind of propaganda is being carried on. The principal points in the propaganda by those who want to see no interference with commercial imperialism at their expense, are that there is no unity in China and that the defacto government in Pekin is a tool of Japan.

As China is the centre of the whole controversy in the east, the view of the Chinese delegates is having an influence out of all proportion to the strength of China.

CHINESE DELEGATION.

The situation regarding the Chinese delegation is, in fact, much what it was at Paris. Of the three principal delegates here two were at Paris. They had absolute orders from the Pekin government to sign the Versailles pact, which gave away Shantung to Japan. They refused. Therefore, China never signed that treaty.

How did these men happen to be selected to come here, after their defiance of the Pekin government? The answer throws a good deal of light on what Mr. Hughes may say when he gets around to it.

President Harding invited China to the conference on July 10. If the Pekin government had followed its ordinary habit it would have named its delegates, from among its own henchmen, in less than a week. Actually it did not name them for three months, and then named for two out of three places men who had conspicuously proved both their independence and their determination to stand up against new Japanese domination.

The Pekin government took this extraordinary course not because it wanted to. It was driven by fear of Chinese opinion, which burst like a storm when the American invitation was received. All over the country the newspapers urged the populations to get together and express itself. Everywhere were meetings of chambers of commerce, municipal bodies, labor organizations, agricultural organizations.

FORCE OF POPULAR OPINION.

They all passed resolutions about policy and they all expressed themselves about the proper men to send. Pekin felt compelled to bow to the overwhelming wish that the men who had stood out against Japan's seizure of Shantung should be sent.

If Mr. Hughes, as I believe, intends

British Delegates Consider Size of French Navy of Vital Importance to European Strategy

to outline a policy satisfactory to the most reasonable elements in China when it becomes extremely important to know just what these most trusted men want. Our government must deal diplomatically with the Pekin government, but it does not make the mistake of thinking that government represents China. Neither does it think that the Canton government represents the country. The real representatives are the delegates.

The prevailing Chinese position I believe to be this: China does not ask the impossible. She does not ask to have given up rights and privileges of long standing. She is willing to draw the line at August, 1914. Concessions made by her, however mistakenly, up to then she will accept gracefully and get rid of only when she has developed enough to buy them off.

SHANTUNG MAIN ISSUE.

But to the further things taken away from her during the war, by duress, she will not submit, if she can help it. There have been smaller Japanese encroachments during the war, but Shantung is the main issue. Shantung and the alliance between Japan and England are the two outstanding points in the situation as seen by China, and I believe that fact will be reflected in the policy of Mr. Hughes.

If the truth must be told, the British feel that the American moves so far have played into the hands of the Japanese. Their official statements do not represent their feelings. When they cannot change a thing they accept it without much conversation.

What they wanted to do was to hold back the armament question until an agreement had been reached on the Eastern question. They look upon principal advantage of their agreement with Japan now as giving them a chance to outplay her in Asia, or at least to play the game on equal terms with her there.

They wanted to find a method of getting the United States in as a third party to the Pacific agreement, mainly as a further support against Japanese domination of the Asiatic continent.

GARMENT UNION MAY STRIKE IN BOSTON

3,000 Shops Affected in New York and Trouble May Spread to Other Cities

The New York garment workers' strike, affecting 3,000 shops in that city, may spread to Boston.

Abraham Lasker, one of the leaders of the strikers, was quoted in New York dispatches today as declaring that unless the trouble was adjusted satisfactorily to the employees within a few days it would be taken to Philadelphia and Chicago.

Boston voted in favor of progress in Philadelphia. Leaders of the Boston garment workers would not discuss the possibility of a sympathetic walkout, preferring to await developments.

New York manufacturers today admitted that the strike had cut down production 60 per cent. in 3,000 garments shops, while union leaders maintained that work was at a standstill in practically all the union shops. The workers who remain are working under the piece-work system.

Picketing 3,000 Garment Shops in New York City

By Associated Press.

New York, Nov. 15.—Picketing of 3,000 garment shops by striking workers began today. Every picket was provided with a card of instructions from the union warning against engaging in arguments or any disturbance. The union heads promised co-operation with the police in the maintenance of order.

Some of the smaller manufacturers, the union men said, had entered into negotiations with the workers, and work would be resumed in those shops as soon as agreements were signed.

Representatives of the Cloak, Suit and Skirt Manufacturers' Protective Association asserted last night that their forces would be working at 60 per cent. of normal within a few days. They defended the change to piecework from week and the forty-eight-hour week as essential to the reduction of prices on women's clothing. The public would benefit, they claimed, by the working conditions through increased production and the consequent lowering of prices, both retail and wholesale.

If One Takes Tip He Must Pay Tax in England

By Associated Press.

London, Nov. 15.—Railway porters and conductors are protesting against a claim made by the revenue authorities that they are liable to income tax on the amount of tips they receive.

The men contend that tips are gifts, and as such exempt from taxation.

The revenue authorities base their claim on a court of appeal decision in 1917, when a railwayman, with the support of his union, proved he was legally entitled to regard tips as part of his earnings.

Since then, railway companies have taken tips into account in compensating injured employes.

QUINCY COMMERCE MEN FAVOR NAVAL HOLIDAY

The Quincy Chamber of Commerce announced today that, notwithstanding the blow to shipbuilding business involved in the proposed naval holiday, it indorsed emphatically the recommendations of the United States government to the Armament Conference.

Work on the Fore River plant for battleship and destroyer construction and the Squantum yards and docks for destroyer building, of the Hingham Shipbuilding Corporation, are located in Quincy. Thousands of men were employed at these places in wartime.

The chamber went on record, President F. L. Neal said, by referendum of its members. They indorsed the recommendation of Secretary Hughes in the belief that its adoption would be an important step toward relief from wasteful expenditures for war preparation and an important step also towards world peace."

BOSTON POLIC MAY HUNT FOR 'LOST' PASTOR

Friends of Rev. Henry F. Reynolds Doubt He Is Victim of Defective Memory

Police of Cambridge and Boston may be asked to begin a search for the Rev. Henry F. Reynolds, pastor of the Church of the New Jerusalem in Detroit, and who vanished from his home in the Michigan city without leaving a trace.

His friends here, including the Rev. William P. Wunsch of Avon Hill avenue, Cambridge, connected with the New Church Theological School, have received a number of letters from Mr. Reynolds recently, all indicating that he was in good spirits.

They are inclined to place little credence in the reports from Detroit to the effect that Reynolds is suffering from a loss of memory due to injuries received while serving with the American army during the war.

TEA and Be Sure It's La Touraine TEA

Half Pound Canister 40¢

W. S. QUINBY CO.

Boston, 9, Mass. Chicago, Ill.

Write for Free Booklet "Teas of the World"

THE FLAVORY

ORANGE PEKOE TEAS

Cost 50c lb. usually

OUR PRICE 50c LB.

WM. M. HORRICAN CO.

3 Dock Square

On your way to Faneuil Hall

Had your iron today?

Eat more raisins

WRIGLEY'S P-K'S

The new sugar-coated chewing gum

which everybody likes — you will, too.

10 FOR 5¢

A delicious peppermint flavored sugar jacket around peppermint flavored chewing gum that will aid your appetite and digestion, polish your teeth and moisten your throat.

By the makers of WRIGLEY'S SPEARMINT, WRIGLEY'S DOUBLEMINT, WRIGLEY'S JUICY FRUIT

"After Every Meal"

B123

The Flavor Lasts!

Even The Planter Does Not Know The Secret

THE planter—a man of caste in his country—wealthy in his broad plantation acres that stretch away over the uplands—the best soil in the world for the growing of fine coffee.

With him the cultivation of coffee is almost an ancestral art. Under his skillful direction the abundant crop grows and ripens and matures into choice, rich, full-bodied coffee beans—the beans that are selected for their superb quality for La Touraine Coffee.

And yet the planter himself, with all his broad knowledge of coffee, does not know the secret of the matchless flavor that is given to La Touraine Coffee.

This truly different flavor is the result of the La Touraine secret formula, known only to a handful of men. In their hands it is your guarantee of a distinctive "coffee goodness" and flavor to be found in no other coffee.

If you have not yet tried the "perfect coffee" ask for it today at your grocer's, in the package marked "BEAN". Have it ground fresh for you—about as fine as coarse granulated sugar. If you have ever tasted better coffee, return what is left in the package and no charge will be made.

42 Cents Per Pound

"How I Make Perfect Coffee" is the name of an interesting complimentary booklet which I will be glad to send you if you will write me. It is written by a prominent hostess who has become famous for her delicious coffee, and contains the little secrets which will enable you to serve just as delicious coffee as that which you get in the finest hotels.

W. S. QUINBY CO., Dept. 228
Boston 9 Chicago

"It's the Bean"

Selected roasted and blended according to the famous La Touraine Formula.

La Touraine

"The Perfect Coffee"

Boston (9) W. S. QUINBY CO. Chicago

CRANE SUED FOR DIVORCE BY ALICE BRADY

Actress Accuses Husband of Misconduct With an "Unknown" Co-respondent

New York, Nov. 15.—Rumors persistent for weeks of a crisis in the domestic life of Miss Alice Brady, actress and daughter of William A. Brady, theatrical manager and producer, found confirmation in a Supreme Court order revealing she had sued James L. Crane for a divorce.

Supreme Court Justice Mullan has signed an order permitting her attorney, Nathan Vidavter, to file the papers in the action as of September 9, 1921. Mr. Vidavter in his petition for the order said service had been made upon Crane August 29, and it was only through an oversight the papers had not been filed before.

James L. Crane, who is the son of Dr. Frank Crane, editorial writer and publicist, is charged in the complaint with misconduct with a young woman last August in the father's apartment in West Seventy-fourth street. The co-respondent is not charged, but is described as "a woman unknown to the plaintiff."

Miss Brady's marriage took place on May, 1919, while her father was in Europe, news of it not becoming public until two days later. It was a romance of the movies, Miss Brady having met her husband while both were acting in the same studio several months before.

The marriage ceremony was performed by Dr. Crane, the bridegroom's father, in his home early in the evening of May 19, 1919. Immediately after the ceremony, Miss Brady, as she has continued to be known on the stage, went to the playhouse and appeared in her role in "Forever After."

The following month, after Dr. Crane had returned from abroad, he acceded to his request that she go through another marriage ceremony, in her own church, and a second marriage was performed by Monsignor Edwin S. Sweeney, pastor of the Roman Catholic Church of the Ascension, in 107th street.

As late as last June Miss Brady sailed with her husband for Europe on a combined business and pleasure trip, returning the latter part of July. A month later, the petition for a flat in the county clerk's office shows, she signed her husband with papers in a divorce action.

FITZHUGH SUIT FOR $200,000 UNDER WAY

Major Murchie Proposes to Show False Charges Ruined Rail Head

Concord, N. H., Nov. 15.—Taking of testimony began today when the trial of the action brought by Earl H. Fitzhugh to recover $200,000 personal damages for alleged conspiracies by the Grace-Orenk Railway, the Central Vermont Railroad, Sir Alfred W. Smithers of London, Ont.; Edson J. Chamberlain and Edwin H. Smith, president of the Central Vermont.

Major Robert C. Murchie, attorney for Fitzhugh, in his opening to the jury said the plaintiff proposed to show that Fitzhugh had been ruined for life in his chosen profession by the false charges brought against him by the defendants.

Evidence would be introduced, said Major Murchie, to show that Fitzhugh had been charged falsely with manufacturing evidence before the U. S. Grand Jury; that he was also charged with having been retained by the government as a witness when Smithers, Chamberlain and Charles F. Mellen had been indicted, and with using the name of the Grand Trunk fraudulently in attempting to obtain a right of way for the road through New Hampshire, Massachusetts and Rhode Island.

Continuing, Major Murchie said several other important charges against Fitzhugh would come out in evidence, all tending to show that Fitzhugh's career as a railroad executive had been ruined, and that the defendants had interfered with the plaintiff's efforts to find other positions after discharge from the presidency of the Central Vermont in 1913.

It was expected the trial would continue at least two weeks.

BIG CUT IN EXPENSES IF NATIONS DISARM

Washington, Nov. 15.—America's proposals for a navy holiday will mean a big reduction in expenditures immediately, Assistant Director of the Budget Albert Abbot said today. "It is impossible to estimate what the reductions will be, because adjustments will have to be made with contractors if contracts are cancelled," Abbot said.

WAR HEROES TO ASK FREEDOM FOR DEBS

Washington, Nov. 15.—An engagement was made today with President Harding by eight members of the World War Veterans' Legislative and other vets who won Congressional medals of honor or distinguished service crosses during the last war, to present memorials asking the pardon of Eugene V. Debs, now serving sentence in Atlanta Penitentiary.

SENATOR KELLOGG'S LEFT EYE REMOVED

Washington, Nov. 15.—Senator Kellogg of Minnesota was recovering in a hospital today from an operation in which his left eye, sightless for several years, was removed. The operation was advised, it was said, because of the fear that the sight of the other eye, which now is unimpaired, might become affected.

BRITAIN TRYING TO GET PETROGRAD CONTROL

Copenhagen, Nov. 15.—The British government is negotiating with the Soviet authorities for foreign administration of the Harbor of Petrograd, according to an unconfirmed press dispatch received here today.

WOMAN'S BODY FOUND ON RAILWAY TRACK

Georgetown, Nov. 15.—Funeral arrangements for the burial of Miss Ruth Hammond, forty-one years old, whose body was found on the railroad tracks near the railroad station last night, were completed today by her sister, Mrs. Frank A. Palmer. Miss Hammond had been a bookkeeper in the National Bank here for a number of years, but was forced to give up her position some time ago because of ill health. She had been dependent since then.

EX-MAYOR ROBINSON OF GLOUCESTER DEAD

Gloucester, Nov. 15.—David I. Robinson, treasurer of Essex County for many years, a former mayor and associated with the fisheries of the port as treasurer of several companies, died today. He was seventy-seven years old. He had been active as a temperance advocate and was designed as mayor as a protest against the granting of liquor licenses. He was a veteran of the Civil War.

BETTY ALDEN'S COMMENT ON SOCIETY

Women and Girls Will Run Copley-Plaza Tomorrow

By BETTY ALDEN

FOLLOWING fast upon the heels of the Woman's Municipal League bazaar at the Copley-Plaza today, comes the much-heralded Woman's Day all day tomorrow at the same hotel. Then, the entire hotel will be in charge of members of the fair sex, all for the benefit of the Frances E. Willard Settlement at Bedford.

Any patron entering the Copley-Plaza tomorrow will find a charming and capable doorwoman right on hand. Then, when he goes up to the desk he will be confronted by an equally charming and capable clerk to attend his wants. The clerk—or "clerkess"—will murmur "front!" and up will jump a bevy of Vincent Club girls, all natilly fitted out as bell-hops, and all ready to grasp the patron's baggage.

At luncheon he will be served in the main dining room by a group of society waitresses, under the headwaitress-ship of the Misses Rose and Louise Fessenden and Isabella Stanford, all of Chestnut Hill. Before luncheon, however, Mr. Patron, or Mrs. Patron, may attend the morning musicale at 11 a. m. in the main ball room of the hotel. There he may hear Del Sarto, the noted concert pianist, play, while the Misses Berthe and Francesca Braggiotti will delight the eye with their talent along terpsichorean lines.

Also in the morning, at 10:30, and again in the afternoon at 3 o'clock, there will be bridge tournaments, for which any number of the elite have reserved tables. In the evening, at 8 o'clock, there is to be a game for ladies and gentlemen, when prizes will be awarded.

An event which no woman—unless she admits to the crime of being downright dowdy—will miss, is the fashion fete which Lady Duff Gordon will present at 3 o'clock in the afternoon. Then may woman feast her eyes upon the hundred very latest creations which Lady Gordon will put on display. Besides there will be an historical pageant, depicting gowns of days gone by, as well as a gorgeous scene entitled "Brides of All Nations." The whole fashion fete will be twice as interesting to the observer, as society girls have been selected as manikins for all the period costumes.

Following the fashion fete many will wend their way to the Japanese Tea Garden, of which Mrs. Larz Anderson is in charge. Naturally, Mrs. Anderson was just the right person to choose for this, for she knows no end of things about Japanese gardens. At the "Weld," the Brookline estate of the Andersons, there is one of the most charming gardens, true in every respect to those found in the land of cherry blossoms, and it is said the mistress of the "Weld" has taken great pains that the tea garden tomorrow at the Copley-Plaza should be every bit as alluring as any to be found in the Orient. There will be American girls, drawn chiefly from the Vincent Club, as well as a group of almond-eyed misses of Japan, all garbed in gorgeous mandarin coats, who are to act as waitresses for the tea garden. Besides, to add a decided bit of "local color," there will be real Japanese music and several Japanese entertainers on hand to amuse the patrons.

The grill room will also represent a bit of the Orient, with old China as a background, for there will be a Chinese temple, joss house, incense, idols, gongs and tom-toms, Chinese waitresses and Chinese coolies. Priceless articles from the Oriental collections of private individuals have been sent in, as well as rare bits from the Copley Society and the Normal Art School.

All the while the mammoth Oriental bazaar will be going on in the north corridor of the hotel, which will be transformed into a street of shops for the occasion. There is not space enough in this column to enumerate the hundred and one desirable articles which are to be for sale, but it is safe to say that few prospective purchasers will go away with empty hands. The motto of the committee in charge has been "something for everyone."

As a fitting wind-up to the festivities comes the Midnight Frolic which starts at 11 p. m., continuing until 2 o'clock in the morning. This entertainment is being staged by Alexander Leftwich and, under his direction a brilliant cast of professionals, assisted by society girls and Harvard men, will "frolic" away in the large ballroom. The affair is to be quite "New Yorky," I understand, and no pains have been spared to put it on a lavish scale with special stage settings and scenic effects. Among the young women taking part in the frolic are Mrs. Henry L. Sigourney (Helene Putnam), Penelope Curtis, Ella Snelling, Nell White, Mrs. Sherman Thorndike, Brenda Bond, Elizabeth Caswell, Mrs. Dudley Ranney, Mary Sigourney and Mrs. Charles Hubbard.

Woman's Day will stand out as something unique in the way of charity undertakings. Never has any large hotel been taken over for a day and run by women prominent in social and civic life. Such women as Mrs. Frederick Longfellow, whose associate managers are Mmes. Nathaniel Thayer, Larz Anderson and Robert W. Lovett, deserve credit for their work. The list of assistant managers includes Mmes. Charles Sumner Bird, George Minot Baker, Charles H. Bond, Cyrus E. Dallin, J. Malcolm Forbes, Herbert J. Gurney, Roland Hopkins, George S. Mumford, Franklin P. Shumway, Sullivan Sargent and Frank B. Stewart.

Betty Alden.

Mrs. Henry L. Sigourney (Helene Putnam), who will take part in the Mid-night Frolic tomorrow night at the Copley-Plaza. Mrs. Sigourney was one of the young society women who served as waitress at the annual luncheon of the National Civic Federation last Thursday.

DEDICATE ARLINGTON SCHOOL ON NOV. 29

Public exercises in connection with the dedication of the new Junior High School West, on Fessenden road, Arlington Heights, are to be held in the school hall, on Tuesday evening, November 29. Clarence D. Kingsley, superintendent of secondary education for the State Board of Education, who is vitally interested in junior high school work, will give the principal address. The Arlington Woman's Club will co-operate in making the dedicatory program an interesting one.

WAR VETERANS PLAN BOLAND RECEPTION

The members of Paul Revere Council, composed of veterans of the Civil and Spanish Wars, and of the recent World War, will hold a meeting in Deacon Hall, South End, tomorrow evening for the purpose of making plans for the reception of Harry Boland, Irish envoy, who will deliver an address in the Boston Arena on Sunday evening next.

SUPREME COURT TO RULE AGAINST STATE

Washington, Nov. 15.—Chief Justice Taft announced today that the Supreme Court would deny the motion made by the State of North Dakota against the Chicago & Northwestern and other railroads involving the right of the Interstate Commerce Commission to increase rates in the State. The motion was to cancel the recent order setting the case for hearing.

KILLED AS SEAPLANE FALLS AT PENSACOLA

Pensacola, Fla., Nov. 15.—Machinist's Mate Colton was killed today when a seaplane carrying him and Lieutenants Steadham Acker and O. D. Spalding went into a tailspin at an altitude of 1,000 feet and crashed near Barancas Beach. Acker and Spalding were seriously injured, but it is believed they will recover.

Golden!

A golden opportunity is offered to movie fans by the Boston Daily Advertiser's $5,000 Movie Contest. One thousand dollars to the reader who identifies the largest number of players! More than two hundred other awards! All in cash! And no masked pictures!

MRS. HENRY L. SIGOURNEY

Random Notes of Society Folk In Town and Country

COLONISTS are beginning to arrive for the Winter at Aiken, South Carolina, where Quincy A. Shaw, 2nd, of Boston, has leased "Ridgley Hall" for the season and is expected soon.

The Vice-President and Mrs. Calvin Coolidge have left the capital for a short visit to Governor and Mrs. Sproul of Pennsylvania at the latter's country home near Philadelphia.

Mrs. Boylston Beale and her daughter, Miss Elizabeth Beale, have arrived in London, where Mr. Beale is special attache of the embassy. Only last month Miss Beale was bridesmaid at the wedding of Miss Katherine Crosby and Robert B. Choate. The ceremonial, which took place at St. John's Episcopal Church in Beverly Farms, was one of the most fashionable nuptial events of the North shore Summer and Fall season.

The mural chancel paintings completed last week, and the new reredos given by Mrs. John Nicholas Brown of Boston to Emmanuel Church, in Newport, were dedicated with fitting services at the regular Sunday morning service at the church. Bishop James DeWolf Perry conducted the dedicatory services, assisted by the rector, the Rev. Charles W. Forster. Mrs. Brown gave them as memorials in thanksgiving for peace and in gratitude to those who served their country during the World War.

Mrs. Alanson T. Daniels of Fairfield street has joined the Boston colony sojourning at Hot Springs in Virginia.

Mr. and Mrs. Andrew Carnegie, 2nd, will probably remain at "Seawold," their estate at Manchester Cove on the North Shore, until the Christmas holidays, when they will go to their Winter residence in Florida. Their daughter, Nancy Carnegie, is convalescing from an operation for appendicitis at a Boston hospital.

STEARNS 'PLOT' TO FIGURE IN COAKLEY CASE

Alleged Perjury at Tufts Trial Also Will Be Used in Disbarment Proceedings

The divorce case of Captain Charles E. Stearns which figured largely in the proceedings against former District Attorney Nathan A. Tufts is to play an important role in the disbarment proceedings which the Bar Association has brought against Attorney Daniel H. Coakley.

This became evident when Robert G. Dodge, counsel for the Bar Association in the Coakley and other disbarment cases, filed with the Supreme Court certain questions to be used in taking a formal deposition from Captain Stearns.

In the four specifications filed with the court at the same time, the Bar Association alleged perjury in the Tufts case by Coakley. The first of these specifications deals entirely with Coakley's statement at the Tufts trial regarding the employment of Detective Matthew Horgan in the Stearns' divorce case and the attorney's account of the manner in which Horgan is alleged to have found Captain Stearns with the "Penn" woman.

The second specification deals with Coakley's statement that the persons found by the detective were Captain Stearns and the Penn woman. The other specifications deal with Coakley's statements regarding the sum of money paid to Horgan, and that he had seen a list of papers "desired to be stolen" by Godfrey Cabot, written in Holmes' handwriting, and that this list included the Mishawum papers.

At the trial of Tufts evidence was introduced to prove that the former District Attorney had been party to a conspiracy to obtain a divorce for Mrs. Stearns, and had been instrumental in obtaining the services of "Miss Penn," who was sent to Norfolk, Va., where Captain Stearns was then stationed in the army, to trap him.

It was alleged by witnesses that she induced him to follow her to Boston, where they were surprised together in an apartment.

When the cases against Coakley, District Attorney Joseph C. Pelletier, William J. Corcoran and Attorney Harry E. Levenson in the Supreme Court yesterday, Coakley and Pelletier again asked for more time in which to prepare their defence.

Coakley repeated his assertion that it would "take months" in which to get ready for his trial, and Pelletier asked for a postponement until after the first of the year, explaining that he was handicapped in his preparation of his defence by the fact that he is conducting a campaign for Mayor.

Judge DeCourcy announced that he would hand down a decision on Coakley's petition for more time on Friday. Pelletier's application for a postponement was taken under consideration.

First Sale of Real Beer in Milwaukee Goes at $5.25 a Case

By Associated Press

Milwaukee, Wis., Nov. 15.—The first legal sale of real beer here since wartime prohibition became effective ended almost as quickly as it began.

Thirty-five disappointed prescription holders were waiting in line when the pharmacy owned by Mrs. Edward H. Piszek sold the last bottle delivered in the first order.

The pharmacy will be allowed to sell 87½ gallons more between now and December 31, officials said.

Each case of 24 bottles brought $5.25 and 12½ gallons were sold yesterday.

ATTLEBORO FIRE DRIVES FOUR TO STREET

Patrolman Rouses Tenants in Gifford Block as Flames Cause $20,000 Loss

Attleboro, Nov. 15.—Four persons were forced to flee scantily dressed from a fire which early today destroyed the Gifford block in the business centre of the city.

The four occupants of apartments in the block were awakened by Patrolman Plon, who made his way through the smoke filled halls of the building to their quarters.

Those rescued were Miss Ida Lateneau, David McMurray, Miss Ernestine Chamillard and David McIntosh.

The damage is estimated at more than $20,000.

The blaze started from an undetermined cause in the basement of the Ocean Confectionery Co. The business places burned out include the Ocean Confectionery Co., The Wentworth Five and Ten cent store, fruit store of Nicholas Karavos, Herbert P. Hicks' meat market and offices of Dr. Charles A. Gould, Dr. Charles H. Reed, Attorney Joseph E. Gaynor, Attorney James H. Leadham and millinery parlors of Miss Carrie M. Smith.

The Circlet is more than a brassiere. It is Self-Adjusting; has neither hooks or eyes and does for the upper part of the figure what the corset does below. It equalizes the bust and shoulder flesh and makes an unbroken figure-line from shoulder to hip.

16 Other Models—$1 to $5.00 *Send Stores Everywhere*

NEMO CIRCLET CO., New York

C. F. Hovey Co.

Established 1841

MERCHANDISE UP TO A STANDARD

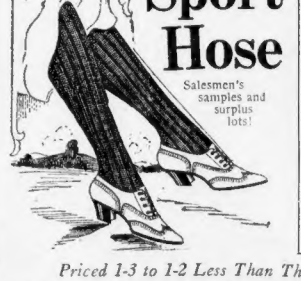

Exceptional!

Sport Hose

Salesmen's samples and surplus lots!

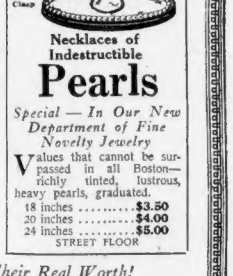

10-k. Gold Clasp

Necklaces of Indestructible Pearls

Special — In Our New Department of Fine Novelty Jewelry

Values that cannot be surpassed in all Boston—richly tinted, lustrous, heavy pearls, graduated.

18 inches $3.50
20 inches $4.00
24 inches $5.00

STREET FLOOR

Priced 1-3 to 1-2 Less Than Their Real Worth!

50c Children's sport stockings in lisles and cottons, 5x1 rib; plain or fancy cuff tops.

$1.25 Boys' and girls' sport stockings, fancy cuff top and plain heather mixtures.

$1.75 Women's imported heather wool sport stockings.

$2.00 Women's imported ribbed cashmere, fancy and plain colors; all sizes.

$2.50 Silk and Llama wool stockings in attractive color assortment; some clocked.

HOSIERY SECTION, MAIN AISLES, STREET FLOOR

New Sweaters

Warmth! Style! Value!

Light, medium and heavy weights
Colors to please all tastes
Styles up to the minute
Prices reasonable

$7.50 $3.95

Tuxedo Sweaters, $7.50

Zephyr yarn, cardigan stitch, pocket and belt. Buff, navy and black.

Fancy Tuxedo Sweaters, $3.95

Worsted; fancy block weave, braided girdle. Buff, jockey, jade-and-brown, white-and-tan; contrasting stripes in collar and cuffs.

Second Floor

McKINNON BROS. Inc.

3d Floor—37 TEMPLE PLACE, BOSTON—3d Floor

BIG SILK SALE —NOW ON— 35 ITEMS EACH A BARGAIN

SILKS, DRESS GOODS, Velvets, Crepes, Linings, Tricolettes, Georgettes

Extra! Advance Sale! New goods of best quality, two months in advance of all other stores. Purchasers accustomed to waiting for their Christmas sales have opportunity to secure fresh material at once that OTHERS WILL OFFER AFTER XMAS.

36-Inch Dress Chiffon Taffetas
Fine pure silk weave, a dependable quality. Special for this sale, yard.. $1.29

36-In. Costume Velveteen
Just dye, black. Yd. $1.87

Canton Crepe
40 inches, the heaviest all-silk quality, in street and evening colors. Special for this sale.
Yard, $2.29, $2.99

36-Inch Tricolette
The very highest grade obtainable; a heavy closely knitted material that will not crock; brown, henna, taupe, sand, navy, black and gray; suitable for scarfs or dresses (in tube); 1½ yards for scarf. Sale price, a yard.... $1.29

Big concessions FOR CASH from overstocked manufacturers, make these sweeping reductions possible NOW. Why make you wait until after Christmas?

Send for Full Catalogue of This Special Sale

Crepe de Chine
36 inches wide, in light and dark shades. Good quality, all silk, fine crepe weave. Now, yard, 98c, $1.59, $1.95

All-Wool Tricotine
In navy and black, suitable for suits, dresses and skirts, 54 inches wide, limited quantity. This sale, a yard $2.95

36 and 40-Inch New Novelty Linings
All colors. From 69c to $2.95 Yd.

32-Inch Crepe de Chine and Broadcloth Fancy Striped Men's Shirtings
Also suitable for ladies' tub tailored waists. An appropriate Xmas gift. Special for this sale, a yd. $1.69

Satin Charmeuse
40 in., soft finish; special value. In black, brown and navy. Yard. $1.49

Imported Natural Pongee
33 inches wide, free from powder, smooth, firm and launders perfectly. Sale price, yard... 78c

36-In. Washable Satins
Light weight grade. High lustre and firm face, yard, at $1.29

Suitings and Coatings
All 54-Inch. A limited quantity. First come, first served. At less than cost. Yard $2.29

36-In. Black Satin Duchesse
Suitable for all purposes. Yard. $1.69

Changeable Taffeta
Bright finish, rich looking, always attractive, for evening shades. Special sale, $1.98

Prunella Skirtings
54-inch. Combinations in plaids and stripes, high-grade quality, Yd. $2.99

Millinery and Dress Velvets At Practically Today's Wholesale Prices

A Large Assortment of Remnants at Practically Your Own Price

McKinnon Bros. Inc. 37 Temple Place Take Elevator

SAY "3D FLOOR" TO ELEVATOR MAN. MAIL ORDERS FILLED WHILE GOODS LAST

'ODDS AND ENDS' AT GAYETY THIS WEEK

Newest of Hurtig Burlesque Shows Is Tuneful and Spectacular

"Odds and Ends," the newest of all Joe Hurtig burlesque productions, which opened an engagement of a week at the Gayety Theatre yesterday, is one of the most spectacular and tuneful productions seen at that house this season.

Billy Foster, leading comedian, is remarkably clever and does full justice to a role that keeps him on the stage every moment throughout the show.

Eight gorgeous scenes, with remarkable electrical effects, show that no expense has been spared to make "Odds and Ends" the supreme attraction on the burlesque circuit. The show abounds in dancing, tuneful refrains, and humor of the merriest kind.

Dolly Sweet is a prima donna of musical charms. As soubrette and ingenue respectively Margaret White and Justine Gray won repeated applause. They introduced several good specialties.

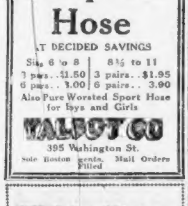

Holeproof Hose

AT DECIDED SAVINGS

Six, 6 to 8	8½ to 11
3 pairs...$2.50	3 pairs...$3.95
6 pairs...5.00	6 pairs...7.90

Also Pure Worsted Sport Hose for Boys and Girls

WALBOT CO

395 Washington St.

Sole Boston agents. Mail Orders Filled

Dyed Her Wrap, Skirt, Sweater, and Draperies

Every "Diamond Dyes" package tells how to dye or tint any worn, faded garment or drapery a new rich color that will not streak, spot, fade or run. Perfect home dyeing is guaranteed will Diamond Dyes even if you have never dyed before. Just tell your druggist whether the material you wish to dye is wool or silk, or whether it is linen, cotton, or mixed goods. For fifty-one years millions of women have been using "Diamond Dyes" to add years of wear to their old, shabby waists, skirts, dresses, coats, sweaters, stockings, draperies, hangings, everything.—Advertisement.

'TOSCA' GIVEN BY SAN CARLO COMPANY

Boston Opera House Filled to Capacity at Opening of Second Week

A crowded house listened to Puccini's "Tosca" last night at the Boston Opera House, given by the San Carlo Opera Company. Judging from the distinguished assembly present the good work done by the company has at least reached the ears of many Bostonians who generally attend only high-priced opera.

Anna Fitziu made a decided hit as "Tosca." This role calls for good acting as well as singing ability. Miss Fitziu did both acceptably. Her acting was especially good.

Following her the number of the second act, before slipping the stiletto between the ribs of "Scarpia," the n. c. chief of police, after he got "fresh" with her, she was given an ovation. As a dagger wielder she reminds one of the days of the ten-twenty-thirty "blood and thunder" melodramas.

Gaetano Tommasini sang the role of the artist-lover, Cavaradossi, in fine style. His singing was easily the best of the evening.

Joseph Royer, who has unusually good stage presence, sang the role of "Scarpia" well. Pietro De Biasi did well as Angelotti.

Miss Fitziu will sing the leading role in "Butterfly" next Thursday night. The opera for tonight is Verdi's "La Traviata."

Plays That Remain

HOLLIS STREET THEATRE—Ruth Chatterton in J. M. Barrie's play, "Mary Rose," began the last week of her engagement at the Hollis Street Theatre last evening. Boston lovers of good drama have been flocking to this presentation of what is considered the greatest the famous English dramatist has written.

COLONIAL THEATRE—A. L. Erlanger's musical comedy, "Two Little Girls in Blue," began its second week at the Colonial Theatre last evening. That this is one of the most attractive musical productions seen here in many seasons is proved by the enthusiastic response given by local theatregoers.

TREMONT THEATRE—John Charles Thomas is the second week or his engagement at the Tremont Theatre last evening, in the Charles Cunningham musical production, "The Love Letter." The fine voice of Mr. Thomas has never been heard to better advantage.

GLOBE THEATRE—There is no diminution in the tremendous popularity of Douglas Fairbanks as the great dashing hero of the photo-plays-under the title of "The Three Musketeers," now playing at the Globe Theatre. Those who are familiar with Doug's work can get an idea of what he performs in this vivid, colorful photoplay, by the announcement that it is his best interpretation of the great line of successes he has achieved in the screen world.

TREMONT TEMPLE—Only eleven days more remain for those who anticipate seeing William Fox's sensational photoplay of mother love drama, "Over the Hill," now at the Tremont Temple. The farewell performance of this gripping, human photoplay, with its great message, will be given on Saturday evening, November 26.

WILBUR THEATRE—"The Rose Girl," one of the prettiest operettas of the season, continues at the Wilbur.

PLYMOUTH THEATRE—Holbrook Blinn in "The Bad Man" at the Plymouth began another week of appreciative audiences.

SHUBERT THEATRE—This is the last week of "The Passing Show," with Willie and Eugene Howard and a big cast.

Other Theatres

LOEW'S ORPHEUM—Buster Keaton, in his latest comedy, "The Playhouse," surrounded by other superlative features, attracted capacity houses all day yesterday at Loew's Orpheum Theatre. C. S. Johnson & Company, vaudeville's well-known colored syncopators, offered a harmony jazzalogue, and other acts were: Jerome & Franco, Frank A. Ford & Company, Lockhard & Laddie, and Ash & Hymans.

PARK THEATRE—Yesterday ushered in the second week of the unusually strong bill presented at the Park Theatre, the feature of which is, "Why Girls Leave Home." This picture strikes a new note in photo-play presentation and demonstrated its worth yesterday. She appeared in a specialty that proved a sensation. A Sennett "bathing" photoplay, "The Wonderful Thing," was the big screen attraction. It was adapted from the Park play of the same name and proved even more intensely interesting in the film than it was on the legitimate stage.

GORDON'S CENTRAL SQUARE—"The Invisible Fear," a First National attraction, starring the inimitable Anita Stewart, began a three-day run at Gordon's Central Square Theatre yesterday, and the audience was held spellbound by one of the most entertaining pictures ever shown on the screen.

MODERN AND BEACON—Several new faces, excellent direction, a catchy good story and—Robe Daniels! These are the high spots in climactic order of "The Speed Girl," which opened to a large and appreciative house at the Modern and Beacon Theatres.

"Allan Ladyfingers," the other feature, presents a new sort of crook play with Bert Lytell as the star. It is an artistic ensemble of love and crime so cunningly interwoven as to make a powerful drama.

WALDRON'S CASINO—George P. Murphy, popular comedian, and a score of other clever entertainers, were seen at Waldron's yesterday in the presentation of Joe Hurtig's successful burlesque, "The Big Wonder Show." The production marks a radical departure in burlesque entertainment, offering entertainment of the order usually the greatest of musical comedy theatres.

SOMERVILLE PLAYERS.—"Cornered," Madge Kennedy's great stage success, was presented yesterday by the Somerville Players. "Cornered" is a mystery drama, wherein the scenes shift from the Manhattan underworld to fifth avenue. Enid Markey appears in a dual role, first as a shop girl and as a society girl in a series of exciting situations. Her work was particularly noteworthy for her clear comprehension of the distinct roles. Gordon Margaret Waring, a scion of the rich, and Mary Brennan, a product of the underworld.

LANCASTER THEATRE—Conway Tearle, in a new picture, "The Fighter," opened a three-day engagement at the Lancaster Theatre yesterday. On the same bill is seen Mary Miles Minter and Monte Blue in "Moonlight and Honeysuckle."

FRANKLIN PARK THEATRE—At the Franklin Park Theatre, today and tomorrow, Frances Meighan will be shown in his latest production, "Conjur Woman," the picture that was photographed in and around Boston. A four-act bill of select vaudeville will also be given.

CHILDREN'S BUREAU CHIEF HERE TODAY

For the first time since her appointment as chief of the Federal Children's Bureau, Miss Grace Abbott is to visit Boston. At 4:15 p. m. in Chipman Hall, Tremont Temple, she will speak before an open meeting of the Massachusetts Child Labor Committee. Charlton D. Cushing will preside. A one-act play, "The Fifteenth Candle," by Rachael Lyman Field, will be given.

FLORENCE REED CONVINCING IN 'THE MIRAGE'

Shows Remarkable Skill in Difficult Role at the Selwyn Theatre

By FRED J. McISAAC, Dramatic Editor.

The spoken word is back at the Selwyn Theatre, and there is no more beautiful voice to speak it than that of Florence Reed, who appeared last night in "The Mirage," a three-act play by Edgar Selwyn.

"The Mirage" is a very brilliant piece of playwriting. Nothing Edgar Selwyn has ever done before has approached it in theme or technique. The trouble is that it is too good a play for those who play their money for bunk, bosoms, bathrooms and piffle.

From the beginning until the end of "The Mirage" there isn't an insincere or artificial note. You can imagine Edgar Selwyn, who wrote "The Country Boy," and other appreals for popular favor, saying: "I don't care a hoot whether the multitude likes this play or not; there is my heart and there is the story and that's the way I am going to treat it."

TAKES "EASIEST WAY."

The heroine of "The Mirage" is a small town girl who took "the easiest way" to get clothes and jewels in New York. A train from the home town, innocent and affectionate, arrives on the scene, gets off at the wrong feet and she agrees to marry him. The notion is exploded by the man who has been posing her fiancé, a most obnoxious, but terribly logical person, who doesn't hesitate to give the girl away to her small town lover, and then, by inexorable reasoning, convinces the girl that she is making a mistake to marry him after all.

In Florence Reed Mr. Selwyn found an actress who could play this part as he had created it in the way he wanted it played. A lesser young woman, but not serious girl, weary of her treadmill, willing to deceive the man she loved capable of great emotion and in the end of true sacrifice.

SKILLFUL ACTRESS.

There are few young actresses on our stage who could do as Miss Reed, so well acquainted with the acting business, so capable of subtle characterization, and so fascinating in face, form and speech.

Her first appearance after it cooled off, might have termed her a scarlet woman, but in the most not it was very modest for her part. She is a rather bickish person from Erie—so the author has offered a step ground when the villain appearing in the doorway ready to interfere with the plan to desert Margaret Waring, a scion of the rich, and Mary Brennan, a product of the underworld.

A WONDERFUL TRIBUTE.

It was also a compliment to Malcolm Williams, who played a gentleman thereafter with the evidence and polish of Mephistopheles himself.

The cast was really admirable. Robert Fraser as the earnest young church member from Erie, held up his end without a break, and Mary Baird was a very winsome little gold-digger. Lambert Terry, as a pug barfighter who did not approve of the heroine, did a very nice piece of work.

6,000 WORKERS WOULD SUFFER BY NAVY CUT

Washington, Nov. 15.—A ten-year naval holiday would affect less than 6,000 of the skilled workmen of the navy, officials stated.

Many skilled workers would have to be retained during the holiday for upkeep, work, repairs, etc., it was explained. Most of the skilled workers in the navy came from civil life and could doubtless get quick employment in their former lines, navy department officials believe.

JAMAICA PLAIN MAN KILLED BY TRAIN

Joseph McEleney, twenty-eight years old, of Day street, Jamaica Plain, was killed when struck by a Boston bound New Haven train while wandering on the tracks at the Boylston street station, Jamaica Plain. He was taken in the train to the South Station from where he was rushed to the City Hospital in a police ambulance. Physicians at the hospital pronounced him dead on his arrival.

10 KILLED IN GERMAN OIL REFINING BLAST

Berlin, Nov. 15.—Ten persons were buried alive in the ruins and thirty others were injured in a terrific explosion in an oil refinery at Otzhousen near Wiesbaden, according to advices received here today. The damage was estimated at 25,000,000 marks. The cause of the explosion was unknown.

FAMILY FORCED TO FLEE IN BRAINTREE FIRE

Fire starting from an overheated stove in a basement of the one and one-half-story frame house owned by Walter Wood, at No. 125 Quincy avenue, Braintree, forced the occupants to flee today. The damage amounted to approximately $1,000.

BOMB THROWN DURING FIGHTING AT BELFAST

London, Nov. 15.—Fighting in the Ballymacarat district of Belfast was followed by the throwing of a bomb, according to dispatches today. There were no casualties.

Miss Clark to Sing

Mary Clark, soprano, appears at Jordan Hall next Wednesday, Dec. 7. Miss Clark is a Boston girl who has rapidly risen to prominence in the concert field. She has a voice of exceptional range and flexibility and her program will contain many numbers chosen to demonstrate her versatility. Henry Levine will be accompanist.

"Soft"

A golden opportunity is offered to magic fans by the Boston Daily Advertiser $5,000 Movie Contest. One thousand dollars to the reader who identifies the largest number of players! More than two hundred other awards! All in cash! And no masked pictures!

MOTION PICTURE NEWS

By FRIEDA DAVIS.

THE usually good-natured doorman of the Modern Theatre must have had plenty to do keeping his good nature under control with the crowds that stormed his ticket office Monday. Being on the outside of the theatre instead of the inside, it's possible that he didn't realize that having both Bebe Daniels and Bert Lytell on the same program is apt to cause a rush. At any rate he had his hands full keeping track of the crowds, soothing insistent fans and faking in tickets.

That was the condition at the theatre from the first performance in the morning until late in the day. Doubtless there are just as many waiting in line today. There should be, judging from the bill.

Bebe Daniels is the feature attraction in the story of her well-advertised Jail term. "The Speed Girl," by Elmer Harris. Here we have a well-worn plot with interest and humor in every foot of it—and action, lots of it, and very fast.

STARTS ON KIDDIE-CAR.

We see Betty Lee start her speed career early in life on a kiddie-car, then graduate to a runaway horse, and finally decide to devote her whole soul, heart and mind to the study of speed. Then she falls in love with a naval officer, and we see her save his career by speeding from Los Angeles to San Diego at 75 miles an hour. Of course, the police inevitably catch up with her, and she serves a jail term—with variations. The warden is right, she makes it "one stand of a jail."

The story exactly suits Miss Daniels' comedy talent. She hurries better than any other actress on the screen today, and looks well doing it. She invariably makes her fans appreciate her and the audience chuckled wholeheartedly at her. The story has been smartly written around the movie life of a Hollywood star. It is true that the navy plays more than a little part in the life there and the studio scenes used are real ones.

Theodore Von Eltz makes an attractive naval officer and otherwise will in a comparatively small role. Walter Hiers adds humor as the comedian. He is seen as the press agent with a keen sense of "human interest stuff."

LITTLE ONCE MORE A CROOK.

METRO has had the very excellent idea of letting Bert Lytell show what he can do as another crook. He made the greatest hits of his screen career in that type role, first as Gaspard Ducklebaum in "La Dyngerous Mlle." Then, by the way, is the title of a picture in which he has won very successfully as a safe-opener. Lately he played that he is a grandson of San Francisco millionaires and eventually wins his own place in the world makes an interesting story. The picture is Paramount one.

Bert Lytell is at his best here, for he is particularly good in audacious roles. He carries off situations with a swing. Allan Ladyfingers" is another product of the Saturday Evening Post, by Jack Boyle and White Bayard Veiller directed the production to good advantage. There are interesting lighting effects used throughout.

Edythe Chapman should be mentioned for her emotional portrayal of an old woman. Always a satisfying actress, she has quite outdone herself in "Ladyfingers." Ora Carew is seen as the girl in the case. She is good enough by no means touches her work in "The Little Fool."

EDDIE LEONARD SCORES A HIT AT KEITH'S

Many regret the passing of the minstrel. Eddie Leonard, opening the week's bill at Keith's yesterday, brought back many memories to those who, unable to find the minstrel as it was known of yester-year, still delight in the songs and jokes of the end men.

Leonard, always popular in Boston, found an appreciative response here yesterday. He wrote the sketch in which he appears, and many of the lines. The team of Stewart and Olive give a pleasing turn. Some of certainly new songs are: "Songs We Cannot Forget"; "Man From Dixieland"; "Down by the River," and "Miss Hernan Flowers," "eccentric violinist," is an added attraction of this bill. His antics with the violin are a refreshing bit of vaudeville and in addition, his work is really worthy of specialties. "King Solomon, Jr." is a farcical comedy with Frankyn Ardell in charge. Others on the bill include Yvette Rugel, prima donna; Rollins and Emerson; Ford and Bennett and the Six American Belforts.

MUSICAL REVUE IS FEATURE AT MAJESTIC

White Way Trio and Other Acts Comprise Bill of Great Merit

A musical revue that assumes the proportions of a real musical comedy is the feature act on a deservedly pleasing bill at Shubert's Majestic Theatre this week.

A bevy of pretty and clever girls assist some excellent principals in making the revue an evening's entertainment in itself. A unique feature of the revue is the fact that the majority of the principals are taken from the minor parts on the bill and they keep the action going at top speed from start to finish. Tuneful songs and pleasing dancing are interspersed with uproariously funny dialogue.

One of the most pleasing acts on the bill is that of the White Way Trio, composed of Jack Wilkes, Harry Sharples and Edie Ireland. These three girls have an excellent voice and contribute some well sung songs. They are just a bit different from most trios.

Moran and Wiser, in "The Hat Shop," reveal a singular vein. The way they juggle straw hats is a marvel. A particular hit was made by this clever pair. Credit, too, is due the fact that they were exceedingly "chummy" with their audience.

The Glorias are clever dancers and are original. Permance and Skeleon are pleasing with a combination of patter and violin and concertina playing. Earl Rizard, late at the "Passing Show of 1918," is good at his Seven Musical Steppers. Brodkal and Maria Lindstrom perform well on the flying rings.

All told the bill is one of the most pleasing presented thus far by the Shuberts.

"THEODORA" COMING TO SHUBERT NEXT WEEK

The great spectacular film production, made in Italy for the Goldwyn company, said to be the most massive spectacular photoplay ever conceived and executed, will occupy the Shubert Theatre next week.

ACTRESS TELLS SECRET

Tells How to Darken Gray Hair With a Home-Made Mixture

Many Williams, the well-known American actress recently made the following statement about gray hair and how to darken it with a home-made mixture:

"Anyone can prepare a simple mixture at home that will gradually darken gray, streaked or faded hair, and make it soft and glossy. To a half-pint of water add 1 ounce of bay rum, a small box of Barbo Compound, and ½ ounce of glycerine.

These ingredients can be bought at any drug store at very little cost. Apply to the hair twice a day until the desired shade is obtained. This will make a gray-haired person look years younger. It does not color the scalp, is not sticky or greasy and does not rub off."—Advertisement.

Genuine BAYER Aspirin

Never say "Aspirin" without saying "Bayer."

WARNING! Unless you see name "Bayer" on tablets, you are not getting genuine Aspirin prescribed by physicians over 21 years and proved safe by millions for

Colds	Headache
Toothache	Neuralgia
Earache	Lumbago
Rheumatism	
Neuritis	
Pain, Pain	

Accept only "Bayer" package which contains proper directions.

Handy tin boxes of 12 tablets—Bottles of 24 and 100—All druggists.

Aspirin is the trade mark of Bayer Manufacture of Monoaceticacidester of Salicylicacid

To Correct Constipation Without Cathartics—Mastin's Yeast Vitamon Tablets

Now Used By Millions

As the Natural, Safe and Easy Way to Aid Digestion, Strengthen Internal Organs, Increase Energy and Clear the Skin

HEALTHY POSTURE
RUN DOWN POSTURE
DEFICIENT BREATHING HOLLOW CHEST
FULL BREATHING HEALTHY CHEST
WEAK LEGS OF ILL HEALTH
STRONG POWERFUL LEGS OF PERFECT HEALTH

YOUR WEIGHT INDICATES YOUR HEALTH. ARE YOU GAINING OR LOSING?

If you want to quickly get more strength and vitality and have that form flesh "pep" which makes you look and feel 100 per cent better, just try taking two of Mastin's Yeast VITAMON Tablets with each meal for a short time and watch the truly amazing results.

Instead of dosing themselves with treacherous cathartics and violent purgatives millions of chronic sufferers from indigestion and constipation have now turned to the simple, easy and economical corrective provided by Mastin's Yeast VITAMON Tablets.

By supplying in concentrated form not only yeast but all three of these precious health-giving raw food elements—the vitamines—Mastin's VITAMON Tablets help to feed and nourish the shrunken tissues, strengthen the entire digestive and intestinal tract and act in a truly natural way as a general conditioner of the whole system. Pimples, boils and disfiguring skin eruptions seem to clear up as if by magic and the complexion becomes radiantly fresh and clear.

Weak, thin and run-down folks who have been ailing for years—the victims of undernourishment brought on by a lack of sufficient vitamines—are often amazed at their astonishing improvement in weight, energy, appearance and mental alertness after only a short course of Mastin's VITAMON Tablets with their meals.

But the best way to satisfy yourself in your own case is to make this simple test: First weigh and measure yourself. Next, take Mastin's VITAMON—two tablets with every meal. Then weigh and measure yourself each week and continue taking Mastin's VITAMON Tablets regularly until you are satisfied with your gain in weight, "pep," energy, and improved appearance. It is not only a question of how much better you look and feel, or what your friends say and think—the scales and tape measure will tell their own story!

Mastin's VITAMON Tablets do not upset the stomach or cause that bloated feeling—they are in no way distasteful—they keep indefinitely and are easy and economical to take. Complete satisfaction is positively guaranteed to every purchaser or the trial costs you nothing.

IMPORTANT! While the amazing health-building value of Mastin's VITAMON Tablets has been clearly and positively demonstrated in cases of constipation, indigestion, skin eruptions, poor complexion, lack of energy, anemia, and a generally weakened physical and mental condition, it should not be used by anyone who OBJECTS to having their weight increased to normal. Be sure to remember the name—Mastin's VI-TA-MON—the original and genuine yeast-vitamine tablet. There is nothing else like it, so do not accept imitations or substitutes. The name Mastin's on the yellow and black package is your guarantee and protection. You can get Mastin's VITAMON Tablets at all good druggists.

You Can Get Mastin's VITAMON Tablets At All Good Druggists

MASTIN'S VITAMON TABLETS

THE ORIGINAL AND GENUINE YEAST VITAMINE TABLET

Are Positively Guaranteed to Put on Firm Flesh, Clear the Skin and Increase Energy When Taken with Every Meal, or Money Back.

If it isn't MASTIN'S it isn't VITAMON

TONIGHT'S THE NIGHT!

To be considered for the Twenty-Five Dollar Prize which will be awarded next Monday your Best Recipe must be in the mail tonight.

Twenty-five Dollars EVERY week—in an order on the shop of your selection—for the Best Recipe.

One Dollar, cash, for every other recipe printed on the Boston American Magazine Page.

Read the food advertisements.

Every recipe submitted must be accompanied by the sales-slip of some dealer in foodstuffs whose advertisement you have seen in the Boston American.

If he does not issue sales-slips, give his name.

Once every week, Twenty-Five Dollars for the Best Recipe!

Address:

BEST RECIPE

No. 80 Summer Street, Boston (8), Mass.

SCHOOLGIRL IS SUED BY HER HUSBAND

Seeks Annulment When, After Two Months, She Goes to Lancaster Academy

Lancaster, Nov. 15.—Pupils and teachers of the exclusive Lancaster Academy received a shock when they discovered that pretty "Miss Muriel" A. McBride," one of the pupils at the school, is really Mrs. Henry J. Geschell of New York city, whose husband has filed suit for the annulment of his marriage.

Back of that suit, according to the papers on file, lies the strange story of a schoolgirl bride.

Geschell said that he and Miss Muriel were wedded in July, 1920, and that two months later she left him to go back to school, declaring she wanted to complete her education.

It could she added, that she preferred the society of her school friends to those to whom her husband had introduced her.

Mrs. Geschell entered the academy in the Fall of 1918 and, though one of the star pupils, has not yet been graduated because she dropped part of the course and is now engaged in making it up.

She will stay in the school.

Children Cry for Fletcher's

CASTORIA

The Kind You Have Always Bought has borne the signature of Chas. H. Fletcher, and has been made under his personal supervision for over 30 years. Allow no one to deceive you in this. Counterfeits, Imitations and "Just-as-good" are but experiments, and endanger the health of Children—Experience against Experiment.

Never attempt to relieve your baby with a remedy that you would use for yourself.

What is CASTORIA

Castoria is a harmless substitute for Castor Oil, Paregoric, Drops and Soothing Syrups. It contains neither Opium, Morphine nor other narcotic substance. For more than thirty years it has been in constant use for the relief of Constipation, Flatulency, Wind Colic, and Diarrhoea; allaying Feverishness arising therefrom, and by regulating the Stomach and Bowels, aids the assimilation of Food; giving healthy and natural sleep. The Children's Comfort—The Mother's Friend.

Bears the Signature of

Chas. H. Fletcher

In Use For Over 30 Years

THE CENTAUR COMPANY, NEW YORK CITY.

Why People With Weak Nerves and Thin Blood

So Often Fail in Life and are Trampled Down by Strong, Keen, Red-Blooded Men with Nerves of Steel.

Without strong nerves you lose your magnetism, force and courage. You feel your own weakness and others know that you are weak. Trifling things annoy you—this is a sure sign of nerve exhaustion.

Some people are born with a very small amount of nerve-vital fluid, because their nerve force has been squandered by the lives led by their ancestors. Others use up their nerve force faster than the body can make it.

When your nerve force becomes weakened, all the vital organs of your body lose their normal strength and vigor and as a result, all kinds of alarming symptoms may appear. From the pains across the back, one person thinks he has kidney trouble, another may think his spine is injured because of the terrific spells which may occur thereon. The dull heavy pain in the lower part of head leads another to think he is going to have paresis and from the disagreeable fulness or grossure in the front of his head, another feels he is going to die from high blood pressure. Sleeplessness and nervous irritability, heart palpitation and indigestion are very common symptoms. Naturally your strength, vigor, endurance and brain power are all greatly weakened, and in such a condition you are in no position to compete with the strong, keen red-blooded man with nerves of steel. When you lack nerve force, there is only one thing that is going to help you—and that is more nerve force. No cases of nerve force exhaustion in which your nerves and brain cells are starving for want of a sufficient supply of nerve force or nerve-vital fluid, it is worse than foolish to waste your time taking more stimulating medicines or narcotic drugs. Your nerves and brain cells must have more food or you fail to supply more nerve force the same as a starving person must have bread to build flesh and tissue. For centuries science has searched for a nerve food. At last a remarkable product was brought to the attention of the Paris Academy of Medicine by a celebrated French physician which contained the principal chemical constituents of active living nerves force in a form which most nearly resembles that in the brain and nerve cells of man. This remarkable product is today contained in Nuxated Iron so that you may now easily obtain what might almost be termed artificial nerve force simply by taking two tablets of Nuxated Iron three times a day after meals. Nuxated Iron also contains organic iron like the iron in your blood and like the iron in spinach, lentils and apples, which iron enriches the blood and plenty of rich red blood means more nerve force, as the blood will supply more fully directly supplies the important chemical constituent of active living nerve force to the nerve and brain cells but it also stimulates the blood to manufacture a greatly increased supply of new nerve force.

Over four million people are using Nuxated Iron annually. From the remarkably beneficial results which it has produced, the manufacturers feel so certain of its efficacy that they guarantee satisfactory results to every purchaser or they will refund your money. Beware of substitutes. Look for the word "Nuxated" on every package. Nuxated Iron for the blood and nerves is sold by all druggists.

Paris, France.

Fresh From Paris

Latest Word From Marie Suzanne

ONE has only to glance at the sketches above to be convinced that Paris is at her very smartest this season in paneled effects. A one-piece street gown (left), designed by Madeleine & Madelein, of smoke gray broadcloth, has its waistline draped into a silver and pearl plaque, from the centre of which a panel of the broadcloth falls nearly to the ground. A similar plaque, smaller in size, fastens a long gray silk tassel against the frock's bodice. The skirt, which, as a result of drapery, is irregular in length, is deeply banded with chinchilla, matching the collar and muff.

ALSO of gray, but this time pearl gray crepe marocain, is a Redfern frock, distinguished by a page-like cape that is attached at the back of the neckline by a band of gray fox fur and finished at the bottom with another such band. The wide sleeves and the elongated drapery at one side of the skirt express a flowing grace in keeping with that of the cape. The girdle, with its hanging ends, is of tubular steel beads.

AUTO BANDITS GET $3,000 IN PAWTUCKET

Hold Up Store Manager and Escape After Taking His Money

Pawtucket, Nov. 15.—Four automobile bandits held up Andrew Dugan, district manager of the Mayflower Stores, and robbed him of a money bag containing $3,000 after they had compelled him to stop his automobile by driving their machine in front of him.

Dugan had just been making the rounds of the Mayflower Store branches here, collecting money. He was driving from the Garden street store when the hold-up occurred.

After they had stalled his car, two of the bandits got out and, drawing revolvers, came over to his machine. One of them compelled him to hold up his hands while the other entered the car and seized the money bag. The pair then ran back to their own car and sped away with their two partners, who had remained in the machine, down Pine street.

MAN IS KILLED BY TRAIN NEAR PROVIDENCE

Providence, Nov. 15.—An unidentified man was killed by a railroad train on the tracks of the New Haven road about 200 feet north of the Earl Street Bridge, Elmwood. He was apparently on his way to work and was walking on the tracks when struck by the train. He was about fifty-five years old, six feet tall, weighed about 200 pounds, and wore a brown suit and black derby hat. A bottle of coffee and a package containing a lunch were found close by.

"Every Picture Tells a Story"

Why Can't You, Too, Be Well and Strong?

FEW of us realize how precious good health is until we begin to lose it. To be well is to enjoy life and make good times for those around us. To be constantly ailing is to miss life's pleasures and to look with envy upon our robust friends and neighbors.

Are you one of the unfortunates?

Is your health slowly slipping away? It's time, then, you looked to your kidneys!

Much sickness of today is traceable to kidney weakness. Its increase is alarming. That's because it's usually unseen or neglected.

But it's easy to tell if your kidneys are weak. You may have only backache; a lameness, stiffness, or sharp stabbing pains; dizzy spells, headaches, or annoying bladder irregularities.

If you have these symptoms, suspect your kidneys! Remember that delay may result in serious kidney sickness.

But why dwell on the dark picture? Rather think of the brighter side!

To remedy such a weakness is to add years to your life and to regain the health and strength that enables you to enter life's daily battle with joy and enthusiasm.

If you've reason to suspect your kidneys, read the stories of these Boston people. They tell how they have won back good health through *Doan's Kidney Pills*, the world's best-recommended kidney remedy. *Doan's* have helped thousands. They should help you. *Ask your neighbor!*

"Use Doan's," Say These Boston Folks:

W. A. BARBER, prop. fish market, 44 Paris St., E. Boston, says: "Rheumatic pains in my hips was my chief trouble and they seemed to be worse in damp weather or when I took a cold. After using the first box of Doan's Kidney Pills I knew they were helping me. The pains left me in a few days. Since then I have used Doan's when my back hurt or I had a siege of kidney disorder and they always stopped the trouble. I have not been troubled for some time now."

MRS. D. P. MURPHY, 28 Adams Place, Roxbury, Mass., says: "I have used Doan's Kidney Pills for some time past for attacks of kidney complaint. Every time I caught cold it always settled in my kidneys and caused attacks of backache. I was weak and could not straighten after I was down. Nights I could hardly sleep and I had a nervous spell. I used Doan's Kidney Pills and they straightened me up in fine shape whenever I suffered in that way."

Doan's Kidney Pills

At all dealers, 60c a box. Foster-Milburn Co., Mfg. Chemists, Buffalo, N.Y.

THE SHOE THAT SAVES

Both Your Foot and Your Purse

It fits and supports where perfect fit and support never before have been possible. The first and only shoe with *double-anchored steel shank* bridging the gap at your foot's most delicately vital point — its ARCH.

Because of this, the

Arch Preserver Shoe

is by far the most comfortable and enduring of shoes. The *handsomest*, too. There is a style for every preference.

Let Your Feet Tell You the Difference

Walsh's Arch Preserver Shoe Shop

236 Boylston Street

3 PRIESTS HURT IN LEXINGTON AUTO UPSET

Were Hurrying From Fitchburg to Boston Foch Celebration; Two Drivers Injured

Two men were injured and three priests were badly shaken up in a collision of two automobiles on the State road at the dangerous curve at the Grassland Stock Farm, in Lexington.

A sedan, owned by the John B. Aubuchon Company of No. 144 Fairmont street, Fitchburg, operated by John B. Aubuchon, and containing the three clergymen, on their way to the Marshal Foch celebration in Boston, and a machine owned by the Kilgour Machine Company of No. 11 Bicknell street, Lexington, operated by Walter M. S. Kilgour, were the machines that figured in the crash.

Aubuchon was cut on the chin, and Kilgour was injured about the leg. According to the police report, the Fitchburg machine was attempting to pass a load of wood and, in turning to the left, met the Kilgour car head on at the curve.

Kilgour's car was overturned, and Kilgour was pinned under it. His machine was badly damaged, but the Fitchburg machine escaped with little harm.

The priests turned back to Fitchburg after the crash.

ALLEGED BANK ROBBERS HELD IN HEAVY BAIL

Lawrence, Nov. 15.—Three alleged bank robbers, Anthony Alcarese, Anthony Bova and Dominick Sommataro, entered pleas of not guilty in District Court here before Judge Jeremiah J. Mahoney. When the court learned that the defendants had been secretly indicted on "John Doe" warrants by the Essex County grand jury the cases were put over until January 23. Bonds in bail was set at $5,000, while the the others were ordered to furnish $8,000.

LYNN MAN FOUND OVERCOME BY GAS

New Bedford, Nov. 15.—Donato Avidiamo of No. 42 Murray street, Lynn, was found overcome by illuminating gas in a rooming house at No. 1664 Purchase street, by Elizabeth Fenton, a housekeeper who, while making her rounds of the building, smelled the escaping gas. The man was taken to St. Luke's Hospital, where his condition is serious. Avidiamo came here from Lynn in search of work.

Five Attleboro Fires

Attleboro, Nov. 15.—The fire department was called to five fires and the total damage did not exceed $100. The fires were in houses owned by Albert A. Page, County street; Leon Walker, Maple street; Mrs. Sarah Knott, Park street; Daniel Adams and Hyonson Building Association.

ROXBURY BOY ON U. S. BATTLESHIP DROWNED

Joseph Francis Davis of Roxbury, gunner's mate aboard the battleship Utah, was washed overboard and drowned November 10, according to a dispatch from Washington today. The accident happened while the Utah was in European waters. No further details have been received.

Relieve Piles With Pyramid

You Are Overjoyed to Find Such Relief from Pain and Distress When You Use Pyramid Pile Suppositories. Send for a Free Trial

Yes, Pyramid Pile Suppositories are simply wonderful to ease pain, relieve itching, allay that aggravating sense of pressure and enable you to rest and sleep with comfort.

The fact that almost every druggist in the U. S. and Canada carries Pyramid in stock at 60 cents a box shows how highly these suppositories are regarded. Take no substitute. You can try them free by sending your name and address to Pyramid Drug Co., 611 Pyramid Bldg., Marshall Mich.

COLDS

"Pape's Cold Compound" Breaks any Cold in a Few Hours

Instant Relief! Don't stay stuffed-up! Quit blowing and snuffling! A dose of "Pape's Cold Compound" taken every two hours until three doses are taken usually breaks any cold right up.

The first dose opens clogged-up nostrils and air passages of head; stops nose running; relieves headache, dullness, feverishness, sneezing. "Pape's Cold Compound" is the quickest, surest relief known and costs only a few cents at drug stores. It acts without assistance. Tastes nice. Contains no quinine. Insist upon Pape's.

Rub Backache Away

Back hurt you? Can't straighten up without feeling sudden pains, sharp aches and twinges? Now listen! That's lumbago, sciatica or maybe from a strain, and you'll get blessed relief the moment you rub your back with soothing, penetrating "St. Jacobs Oil." Nothing else takes out soreness, lameness and stiffness so quickly. You simply rub it on and out comes the pain. It is perfectly harmless and doesn't burn or discolor the skin.

Limber up! Don't suffer! Get a small trial bottle from any drug store, and after using it just once, you'll forget that you ever had backache, lumbago, or sciatica, because your back will never hurt or cause any more misery. It never disappoints and has been recommended for 60 years.

CASCARETS 10¢

For Constipated Bowels—Bilious Liver

The nicest cathartic-laxative to physic your bowels when you have

Headache, Biliousness, Colds, Indigestion, Dizziness, Sour Stomach

is candy-like Cascarets. One or two at night will empty your bowels completely by morning and you will feel splendid. "They work while you sleep." Cascarets never gair you up or gripe like Salts, Pills, Calomel, or Oil and they cost only ten cents a box. Children love Cascarets too.

Amusements.

SHUBERT BEGINNING MONDAY Nov. 21

GOLDWYN PRESENTS

THEODORA

SARDOU'S FAMOUS AND SENSATIONAL LOVE ROMANCE

Produced by the Unione Cinematografica Italiana

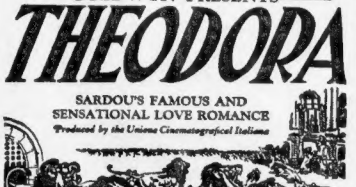

Forty lions turned loose into a crowded arena among thousands of people—to satisfy the whim of a love-mad woman. The most startling and terrific climax ever shown on any screen.

Never again will mortal eyes gaze upon such unparalleled scenes of gorgeous pictorial display as are reproduced in this colossal spectacle. Actual Cast of 25,000 People Recruited for This Extraordinary Presentation Through the Official Aid of the Italian Government.

PRICES Evgs. & Sat. Mat., 50c to $1.50 Mats. (except Sat.), 50c to $1.00

IF YOU DON'T SEE "THEODORA" YOU MIGHT AS WELL STOP GOING TO SEE MOTION PICTURES

ARENA

ST. BOTOLPH STREET AND MASS. AVE.

DANCING TONIGHT

Come and Dance on the Finest Floor in Boston

Gentlemen 55c Ladies 35c

TREMONT THEATRE EVES. at 8:15 MATS. TOM'W & SAT., 2:15

CHARLES DILLINGHAM Presents

John Charles Thomas

In "The Love Letter"

Distinguished Cast and Beauty Chorus

MODERN and BEACON

Following Program at Both Theatres.

SEBE DANIELS in "The Speed Girl"

BERT LYTELL in "Miss Ladyfingers"

BUSTER KEATON in "Playhouse"

GORDON'S OLYMPIA "DON'T TELL EVERYTHING" With Gloria Swanson, Elliot Dexter, Wallace Reid—"A Paramount Special"—OTHER FEATURES NEXT WEEK—POLA NEGRI In "ONE ARABIAN NIGHT"

HOWARD CABARET GIRLS BURLESQUE with classy chorus and vaudeville. Always something doing 2 full hrs.

Cuticura Toilet Trio

Satisfies every want of the most critical in cleansing, purifying and beautifying the skin and complexion. Nothing purer, sweeter or more effective for every-day toilet purposes.

Sample Each Free by Mail. Address: "Cuticura Laboratories, Dept. 16M, Malden 48, Mass." Sold everywhere. Soap 25c. Ointment 25 and 50c. Talcum 25c. Cuticura Soap shaves without mug.

Amusements.

COLONIAL POP. MAT. TOM'W, Best Seats $2

SPECIAL NOTICE

Twins over 5 years admitted FREE at Wed. Matinee. Bring in Gold to oldest pair present. Apply at Box Office. A.L. ERLANGER presents

BIG MUSICAL SUCCESS

TWO LITTLE GIRLS IN BLUE

"OH ME! OH MY! OH YOU!"

World's Most Beautiful Chorus

B. F. KEITH'S

Week Nov. 14 at 2 and 8 P. M. Vaud. Beach 1234

King of American Minstrels

EDDIE LEONARD & CO.

in "The Minstrel's Return"

Farnum's Ardell, Yvette Rugel, Holmes & Lavere, Wm. & Joe Mandel, Sig Amaron & Co., Bessie Leonard & Assoc's Fables.

Extra—Herman Timberg—Extra

Sunday Two Concerts at 2 and 8 P. M.

GORDON'S OLYMPIA NORMA TALMADGE in "The Wonder Thing" EMMA CARUS Vaudeville's Supreme Comedienne BUSTER KEATON in "THE PLAYHOUSE." Special Pictures Disarmament Preliminaries 4 Other Big Acts—Free Auto Parking

GORDON'S CENTRAL ANITA STEWART in "Among Those Present." AL MOORE and His Only U. S. JAZZ BAND VAUDEVILLE—Seats Reserved. Free Auto Parking

JAMAICA Today—"Dream Street" and Harold Lloyd in "Among Those Present."

GORDON'S GRAND TOM MIX in "The Rough Diamond" BUSTER KEATON in "The Playhouse" 5 Big Vaudeville Acts

Amusements.

HOLLIS LAST 7 TIMES MATS. TOM'W & Sat., 2:15

Charles Frohman Presents

RUTH CHATTERTON

in J. M. BARRIE'S Best Play

"MARY ROSE"

NOV. 21—2 WEEKS SEATS NOW

OTIS SKINNER In Tom Cushing's New Play BLOOD and SAND

Founded on the Novel by BLASCO IBANEZ

MAJESTIC Tel. Beach 4530

SHUBERT VAUDEVILLE

EVES. at 8. MAT. DAILY at 2:00

Seats Also at Little Bldg. at Box Office Prices

McCullough in "Shackles of 1921." Morris & Wilser, The Giorlas, Permane & Shelley, White Way Trio, Rist & Lindstrom, Ernt Rickard, Musical Spillers, Shubert News Weekly, Mutz & Jeff Comedy.

ALWAYS A $2.00 SHOW OF $1.00

25c & 50c at Daily Matinee, Nights 25c, 50, $1, $1.50. Sat. & Sun.

2 Big Sunday Concerts at 2:15 & 8

SHUBERT Seats also Little Bldg. at Box Office Prices PHONE BEACH 4520

LAST 3 NIGHTS LAST 2 MATS.

POP. MAT. TOM'W 50c to $1.50

New York WINTER GARDEN PASSING SHOW OF 1921

WILLIE & EUGENE HOWARD

LOEW'S ORPHEUM

8:15 A. M. to 10:30 P. M.

WM. RUSSELL

In "The Lady from Longacre"

NEW BUSTER KEATON COMEDY

C. WESLEY JOHNSON & CO.

AND OTHER BIG ACTS

Coming Nov. 28—"THE SHEIK"

GLOBE Wash. St., near Boylston

Telephone Beach 445

Daily at 1:30 & 8:15 SUNDAYS at 2:00 & 8:15

DOUGLAS FAIRBANKS in The Three Musketeers

Popular Prices All Seats Reserved

MATS. 25c & 50c. EVES. 25c to 75c

OVER THE HILL

TREMONT TEMPLE TWICE DAILY—2:15 & 8:15

LAST 5 DAYS

Nights 50c, $1, $1.50, Pays 50c, $1, $1.50, $2 Mats. 50c & 75c (Wednesday Mat. 50c & 75c)

GAYETY BURLESQUE STOCK

ODDS and ENDS DAILY MATINEE

All Week

D. W. GRIFFITH'S WAY DOWN EAST

POPULAR PRICES

FRANCIS J. CRONIN at Organ

LANCASTER THEATRE

CONWAY TEARLE in "The Fighter" MARY MILES MINTER in "Moonlight and Honeysuckle"

Amusements.

Boston Opera House SAN CARLO GRAND OPERA

FORTUNE GALLO General Manager

TONIGHT—"LA TRAVIATA" Leroy, Kilsova, Rossoni, Vitale, Venturini, Valeri, Cortez, de Bellefi. Cond. Knoch. WED. MAT.—"HANSEL AND GRETEL" Cond. Danseh. THUR.—"LA BOHEME" Fitzhenry, Marie, Kilsova, Royer, Ballet of the Knights. FRI. Evg.—Grand Dance by Miss Bertha Draggett and Miss Francesca Draggett. SAT. Mat.—"CAVALLERIA RUSTICANA," "Aida" Evg.—"CAVALLERIA RUSTICANA," "Aida" Kilsova, Bosconi, D'Amico. Cond. Knoch; followed by "PAGLIACCI." Matia, Tyrenaio, Vivana, Tedrino. Cond. Knoch. THUR.—"MADAME BUTTERFLY." Fitzhenry, Florio, Paggi, Kilsova, Bosconi, Marr, Cordi, Ga Biasi. Cond. Knoch. FRI.—"LA GIOCONDA." Rossoni, Frusgoni, Enzo, Tommasini, Royer, Corvi, Da Biasi. Ballet. Cond. Danseh. SAT. Mat.—"LA BOHEME" Leroy, Kilsova, Rossoni, Marr, De Biasi. Cond. Knoch. SAT. EVE. —"OTHELLO." Sorgio, Kilsova, Tommasini or Trevelle, Royer, Corvi. Cond. Perosi.

PRICES $.50 to $3.00. WED. MAT. $.50 to $2.00

Seats on Sale at Box Office, also at Little Bldg.

Evgs. 8:15 Mats. Wed. & Sat. 2:15 Telephone Beach 4520

SELWYN

TONIGHT AT 8:15

2—Weeks Only—2

The Biggest Event of the Season

THE SELWYNS Offer

America's Most Charming Actress,

FLORENCE REED

(HERSELF) in

"THE THIRD RACE"

Edgar Selwyn's Supreme Dramatic Triumph

PRICES: 50c to $2.00

Evgs. 8:15 PHONE BEACH 4520 Mats. Wed. & Sat. 2:15

WILBUR at Box Office Prices

LAST 2 WEEKS

THE Alluring—Adorable Melodious—Magnificent

ROSE GIRL

With FRED HILLEBRAND and Great Singing-Dancing Co.

Pop. Mats. Tom'w & Sat. Best Seats $2

Evgs. 8:15 Mats. Wed. & Sat. 2:15 Telephone Beach 4520

PLYMOUTH at Box Office Prices

Mat. Wed. 2:30

THURS. MAT. AT SPECIAL PRICE

TWO NEAT MATINEE HITS

$1.50

HOLBROOK in THE BLINN BAD MAN

"THRILLS and LAUGHTER"

BOWDOIN SQ. THEATRE

5 BERLO GIRLS (in person) in a swimming and diving exhibition. 5 BERLO GIRLS (in person) EVA NOVAK, Red Seal Star in "THE LOVE BUG." Cond. Knoch. WED. MAT.—"HANSEL AND GRETEL" Cond. Danseh. THUR.—"LA BOHEME" Fitzhenry, Marie, Kilsova, Royer, Ballet of the Knights. FRI. Evg.—Grand Dance by Miss Bertha Draggett and Miss Francesca Draggett. SAT. Mat.—"CAVALLERIA RUSTICANA," "Aida" Evg.—"CAVALLERIA RUSTICANA," "Aida" Kilsova, Bosconi, D'Amico. Cond. Knoch; followed by "PAGLIACCI." Matia, Tyrenaio, Vivana, Tedrino. Cond. Knoch. THUR.—"MADAME BUTTERFLY." Florio, Paggi, Kilsova, Bosconi, Marr, Cordi, Ga Biasi. Cond. Knoch. FRI.—"LA GIOCONDA." Rossoni, Frusgoni, Enzo, Tommasini, Royer, Corvi, Da Biasi. Ballet. Cond. Danseh

AWARDS IN BOOK TITLE TEST CAN ONLY BE SECURED BY THOUGHT

Each of the sixty drawings which compose, in part, the Boston American's Book Title Picture Test represents the title of a book.

Those who take part in this entertaining and educational Test are asked to tell us the titles represented.

To the reader who, at the close of the Test, sends in the largest number of Correct Titles, the Boston American will pay $1,000. There will be two hundred and eighteen other awards, the list being as follows:

LIST OF AWARDS.

FIRST AWARD	$1,000
SECOND AWARD	750
THIRD AWARD	500
FOURTH AWARD	400
FIFTH AWARD	300
SIXTH AWARD	200
SEVENTH AWARD	150
EIGHTH AWARD	100
NINTH AWARD	50
100 AWARDS OF $10 EACH	1,000
110 AWARDS OF $5 EACH	550
TOTAL	$5,000

DRAWING NO. 7 TODAY.

If you are reading for the first time of the Book Test you will see on this page Book Test Picture No. 7.

This picture represents the TITLE of a book.

What book?

This question will be repeated, in effect, daily throughout the Test.

When you find what appears to you to be the correct answer to today's problem—when, that is to say, you have decided what must be the Correct Title of today's picture—you will write it on the line provided for that purpose directly beneath the cut. And your Book Test "work" will be completed for the day. Complete, that is, unless you want to look up some of the meanings of some other words in the List of Titles.

A List of Titles will be printed every day. This List is as much a part of the Test as the Drawing. And quite as important.

In the List of Titles will be the Correct Title. "One title in this List," it can be said truly day after day, "is today's picture better than any other title in the List. THAT title is the Correct Title."

CORRECT TITLE FITS BEST.

There may be, and probably there will be, other titles that at first sight APPEAR to fit the picture. The Correct Title will fit it BEST.

It should be added, of course, that the Test Artist does not mean that every participant in the Test shall find and "write sixty correct titles. At $1,000 "per sixty," that would be too much of a good thing. On the contrary, the gifted gentleman challenges you to get his sixty titles. He says it can be done (under the contract with the Boston American he must prove his titles), but that no one will do it.

Just between ourselves, the Book Test Editor would be tickled to pieces if some of you did get ALL the titles. The artist, successful in the Movie Play Title Test and the Songs of the World Title Test—as well as in several predecessors—talks as if he were the Jack Dempsey of Art. Get him, men!

NO BACK NUMBERS.

Replying to nearly two hundred correspondents who have filed requests for papers containing one or more of the first week's pictures, the Book Test Editor must regretfully repeat that back numbers are not on sale at this office. You must buy the Boston American from the newsdealer. There is no other way. It is permitted, however, to make a tracing paper copy of any or all the pictures. At the close of the Test these copies will be quite acceptable, and "count" for as much as pictures clipped from the paper.

Please remember that Pictures are not to be sent in before the close of the Test. Is this admonition becoming a bit tiresome? Do you wonder why it is repeated? Because every day somebody sends in a lone picture or two.

All but one of these pictures thus sent in irregularly up to the present writing have been Correct Titles, indicating that the first of Mr. Artist's problems, at least, are easy enough for everybody. He's a sly dog! Watch your step! He's a bear on psychology, this fellow, and when you least suspect it may be putting over one of his deep ones.

TITLES NEED STUDY.

You will appreciate that, while the Book Test 18 wide open to every reader of the Boston American residing in New England or Canada, it really is NOT a contest for everybody.

To be successful in this enterprise, certainly to earn $1,000 or one of the other awards, one must be familiar with words and their meanings (note the final "s"; there), or willing and able to investigate in that direction.

This is not a lottery. The awards will not be determined by lot. They must go to the readers who earn them by sending in the largest numbers of Correct Titles. If yours is the largest list, the $1,000 award is yours whether you read these lines in St. Catherine, Barrington, Westminster or Washington streets.

ONE MORE REPRINT.

Tell your intelligent friends about the Book Test. You will be able to help each other. "How are they going to get the First Six Pictures." Before many days the Test Editor hopes to coax enough white paper out of the Boss to permit of ONE reprinting. There will be only one. There will not be that one unless the pictures can be printed full size.

Test Drawing No. 8 will be printed tomorrow. The one way to be certain of YOUR copy of that picture, and those which are to follow, is to place an order for the paper with the newsdealer. Tell him you are taking part in the Book Test and will want the Boston American regularly for sixty days. Remember that back numbers of the paper cannot be obtained from this office.

BOOK TEST RULES

The Boston American Book Title Test is a test of skill and judgment open to all readers of the Boston American, irrespective of age, living in any city or town in New England or Canada.

Two hundred and nineteen cash awards will be paid by this newspaper to its readers who submit the largest percentage of correct titles to the sixty pictures to be published on each day for sixty days consecutively (Sundays excepted) in the Boston American.

All employes of the Boston American and their families are absolutely barred from participating in the awards.

The text and titles of sixty pictures, each representing the title of a well-known book, to be printed, one each day, in the Boston American, the first picture on Monday, November 7, 1921.

Participation in any other contest which has been run, which is now running or which may be run by the Boston American will not debar a person from entering this Test.

Every participant or any or all members of a family will be allowed to submit one set of pictures, but each set must contain only ONE TITLE to each picture, and no person shall be entitled to more than one award. No more than one award shall be given in any one family.

Each and every title must be neatly written or printed on the coupon furnished by the Boston American; or on a page of some book form of itself, accompanied by the picture furnished by the Boston American, or a pen or pencil copy thereof, and must have the name, residence, etc., of the participant on each title blank.

Do not send your titles in "list" form, that is, do not write titles under one another on a piece of paper.

In case there are no complete sets of correct titles, awards will be given to the person submitting the nearest correct solution, giving weight to skill and judgment.

In case of a tie awards will be made on the basis of neatness, judgment and exact accuracy, but if the tie cannot be decided in that way the tied participants will receive similar awards.

Under no circumstances must participants send in their titles before the end of the Test, as any sent in before the last picture is printed will not be considered. KEEP your titles from day to day and at the end of the Test arrange them in numerical order and then send them in all together at one time.

Those will not be a factor in making the awards. The first titles sent in after the Test closes will stand no better than the last submitted.

All titles must be delivered to the Boston American's title headquarters, at No. 80 Summer street, Boston 8, Mass., either by mail or in person within the specified time limit which will be announced later.

All envelopes or packages containing titles must be plainly addressed as follows: Book Test Editor, Boston American, 80 Summer street, Boston 8, Mass. No letters, notes or communications of any nature must be sent with the titles. Envelopes or packages must bear the name and address of the sender legibly written or stamped on the upper left-hand corner.

As all pictures in the Test will contain written or printed matter, if mailed it is absolutely necessary that the packages be fully prepaid at postal rates, as mail of this character goes in the packages as first-class matter. The Boston American reserves the right to refuse to consider any sets of titles on which charges for postal delivery are not fully prepaid.

There will be no title or answer book to buy. List of Book Titles will be printed in the Boston American. The list appearing will contain among others the correct titles.

Participants who desire further information should address their letters to Book Test Editor, Boston American, 80 Summer street, Boston 8, Mass. Only such communications will be answered as relate to the business of the Boston American. If participants desire personal replies, they should enclose stamped and self-addressed envelopes.

The Boston American reserves the right to make any change in, or addition to these conditions that it may deem necessary for fairly and properly conducting the Test, and the decision of the Boston American Book Title Editor on any question which may arise will be accepted as final, and in every case, participant is a complete acceptance of all conditions and regulations now made or to be made.

Book Test Picture

Title Is .....
(Write the Title on This Line)

Name .....

Street Address .....

City ..... State .....

The Correct Title Is Here

One of these titles fits today's Book Test Picture better than any other title in the list. That title is the Correct Title. Write it on the designated line. A list of Titles will be printed daily throughout the Test.

Advice to a Daughter
Advice to a Mother
Affair of Dishonor
Affairs of State
A Land of Promise
Alone in London
Alphonse and Gaston
At the Temple Church
At the Sign of the Lyre
At the Mercy of Tiberius
At the Point of the Bayonet
At the Beautiful Gate
Always on Duty
Babes in the Woods
Babes in Toyland
Babies in the Basket
Bachelor in Arcady
Bad Job
Calek Trench
Called Back
Calumet K.
Change It
Chip of the Flying U
The Chorus Lady
Dark Days
Dice
Diamonds
Don't
Dress
Ebb Tide
Earthquakes
Eduard Tools
Fables
Facts and Comments
Farmyard Folk
Final Proof
Gained By Loss
Gallant Little Patriots
Feathered In
Gate of Pearls
Gates Ajar,
Glad Tidings
Go Ahead
Hail and Farewell
Hand in Hand
Haunts of Men
Head of the Family
Healthy Exercises
Heart and Masks
Handy Andy
Ice Cream and Cakes
Infelice
In the King's Name
In the Reign of Terror
Jack in the Box
Japonica
Labor and Reward
Lady of the Ice
Lady or the Tiger?
Ladder of Swords
Madame Butterfly
Many Cargoes
Mary, Mary
Mr. Horses of New York
Motor Cars
Moths
Musicians
Murder Will Out
My Farm at Edgewood
Mystery of a Hansom Cab
New Faces and Old
New Arabian Nights
New Trails in Mexico
Nine Blessings
No Surrender
Not a Bit Jealous
Last of the Flatboats
Little Smoke
Little Women
Live Coals
Long Ago
Only A Lad
On Deck
One Little Maid
Perfect Work
Quality Corner
Queen of Sheba
Quiet Reader
Red Jacket
Reformation
Rip Van Winkle
Rest Harrow
Sailor Boy
Salome
Saloons
Tar of the Old School
The Lonesome Doll
Tam O'Shanter

TRAFFIC BLOCKED BY CAR HITTING TRUCK

A motor truck loaded with lumber was disabled when struck by a Beach street car of the Eastern Massachusetts Street Railway at the corner of Medford and Chelsea streets, Charlestown, and traffic on that section of the line remained tied up for over an hour before the machine could be removed. The accident, which occurred during the rush hours late in the afternoon, left the big automobile standing squarely across both tracks. Several panes of glass in the street car were shattered by the crash, but none of the ninety passengers was seriously injured.

CAMBRIDGE MAN HELD FOR SETTING SHIP AFIRE

New York, Nov. 15.—Leo Kolowki of Cambridge, Mass., is one of three men held here today charged with having deliberately set fire to the steamship Collamer on her last trip from this port to Havre, France. The other two are Robert Brady of San Francisco and Joseph Ryan of Brooklyn. All were brought back on La Savoie and turned over to the United States marshal. They denied the charge and said the fire started when they lighted a match to smoke. All three were stowaways on the Collamer.

'SUPER-STARS' DISCOVERED BY SCIENTISTS

Bigger Than Betelgeuse, Says Michelson in Announcement Made at Chicago

By Associated Press.

Chicago, Nov. 15.—Discovery of the existence of greater stars than Betelgeuse, the giant star whose diameter was measured as 300,000,000 miles, was announced by Professor Albert A. Michelson in an address before the convention of the National Academy of Sciences, made public today.

Antares, a star in the constellation of Scorpion, was named as one of the super-stars, but its exact size has not yet been determined, he said. Other stars whose magnitude may surpass either of these are to be measured, it is said, by means of the new interferometer developed by Professor Michelson.

Other speakers before the academy, Professor Raymond Pearl of Johns Hopkins University and Professor E. E. Barnhard of Yerkes Observatory, described investigations of human mortality and the astronomical "Milky Way."

Too much pampering and hospitalization are weakening the human race, Professor Pearl declared, drawing his conclusions from experiments with species of fly. His experiments showed, he said, that there are more "centenarians" among the flies than among humans.

The fly, he said, has a poorer chance of life than the human, up to the age of seventy. After that he has a better chance.

Man has a better chance of life, he said, up to the time he reaches seventy. After that he has a poorer chance.

"Under present conditions," he said, "the human race is taken care of so well that weaklings are kept alive much longer than they would live normally. Marriage of the weak ones results in a gradual weakening of the race."

Professor Bernard exhibited a series of photographs of the "Milky Way."

KALMUS DIVORCE SUIT SURPRISE TO FRIENDS

Did Not Suspect Rift Between Former Technology Professor and His Wife

The filing of a petition by Mrs. Herbert T. Kalmus for divorce from her husband, Professor Herbert T. Kalmus, prominent chemical engineer and former instructor at Massachusetts Institute of Technology, comes as a big surprise to many friends of the couple in Cambridge and Boston.

Friends of both Professor and Mrs. Kalmus said they had not the slightest suspicion that all was not well between them.

In her petition filed in the Dedham Court, Mrs. Kalmus charges her husband with cruel and abusive treatment, and asks the court to grant her petition to attach her husband's property to the extent of $100,000.

Professor Kalmus is one of the leading chemical engineers of the country. He is president of the Kalmus, Comstock and Wescott, Inc., Industrial research engineers, at No. 110 Brookline avenue, Boston. He is also president of the Technicolor Motion Picture Corporation, and president and treasurer of the Exelon Company, manufacturers of artificial abrasives. He is a member of the American Institute of Chemical Engineers, American Chemical Society, American Electro-Chemical Society, the American Physical Society and the American Society for Testing Materials.

Professor Kalmus graduated from Tech in 1904 and has since studies extensively both in this country and abroad, receiving the degree of Ph. D. at Zurich, Switzerland, in 1906. From 1907 to 1910 he was an instructor at Tech, and now does some experimental work in connection with the institute. He married Mrs. Kalmus in 1902.

Piles Cured in 6 to 14 Days
Druggists refund money if PAZO OINTMENT fails to cure Itching, Blind, Bleeding or Protruding Piles. Instantly relieves Itching Piles. 60.—Adv.

Be sure you get

BROMO

The genuine bears this signature

E. W. Grove

Price 30c.

The Easiest Way To End Dandruff

There is one sure way that never fails to remove dandruff completely and that is to dissolve it. This dissolves it entirely. To do this, just apply about four ounces of plain, ordinary liquid arvon; apply it at night when retiring; use enough to moisten the scalp and rub it in gently with the finger tips.

By morning most if not all, of your dandruff will be gone, and three or four more applications will completely dissolve and entirely destroy every single sign and trace of it, no matter how much dandruff you may have.

You will find, too, that all the itching and digging of the scalp will stop instantly, and your hair will be fluffy, lustrous, wavy and soft, and look and feel a hundred times better.

You can get liquid arvon at any drug store. It is inexpensive, and four ounces is all you will need. This simple remedy has never been known to fail.—Advertisement.

Healing Cream Stops Catarrh

Clogged Air Passages Open at Once—Nose and Throat Clear.

If your nostrils are clogged and your head stuffed because of catarrh or a cold, get Ely's Cream Balm at any drug store. Apply a little of this pure, antiseptic, germ destroying cream into your nostrils and let it penetrate through every air passage of your head and membranes. Instant relief.

How good it feels. Your head is clear. Your nostrils are open. You breathe freely. No more hawking or snuffling. Head colds and catarrh yield like magic. Don't stay stuffed up, choked up and miserable. Relief is sure.—Advertisement.

Alkali in Shampoos Bad for Washing Hair

Most soaps and prepared shampoos contain too much alkali, which is very injurious, as it dries the scalp and makes the hair brittle.

The best thing to use is Mulsified cocoanut oil shampoo, for this is pure and entirely greaseless. It's very cheap and beats anything else all to pieces. You can get Mulsified at any drug store, and a few ounces will last the whole family for months.

Simply moisten the hair with water and rub it in, about a teaspoonful is all that is required. It makes an abundance of rich, creamy lather, cleanses throughly, and rinses out easily. The hair dries quickly and evenly, and is soft, fresh looking, bright, fluffy, wavy and easy to handle. Besides, it loosens and takes out every particle of dust, dirt and dandruff. Be sure your druggist gives you Mulsified—Advertisement.

KONDON'S CATARRHAL JELLY

is guaranteed by 30 years service to millions of Americans. Kondon's works wonders for your cold, sneezing, cough, chronic catarrh, headache, sore nose, etc.

FREE 20 Treatment tube on receipt of your name and address KONDON Minneapolis, Minn.

Mailed Free by Druggists here 30c

Will Take Off All Excess Fat

Do you know that there is a simple, harmless, effective, scientific remedy that may be used safely and secretly by any man or woman who is losing the slimness of youth? There is; and it is none other than the tablet form of the now famous Marmola Prescription, known as Marmola Prescription Tablets. You can well expect to reduce steadily and easily without going through long siege of tiresome exercise and starvation diet. Marmola Prescription Tablets are sold by all druggists the world over at one dollar for case, or you can secure them direct from the Marmola Co., 4613 Woodward Avenue, Detroit, Mich., on receipt of price.—Advertisement.

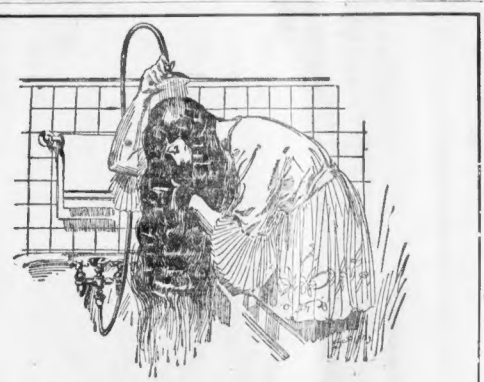

Watch the Change

when you shampoo our way

You who accepted the free trial bottle of Palmolive Shampoo know what these changes are. You have seen the silky texture which Palmolive gives your hair and admired the becoming shiny gloss.

It cleansed your scalp of every trace of clogging dirt and dandruff, leaving the delicate organism of each hair to do its natural work.

These results are due to the action of palm and olive oils in combination. These costly Oriental oils, famous for centuries as softening, relaxing, beautifying cleansers, are the basis of Palmolive Shampoo.

How they act

The softening effects of olive oil are responsible for the lovely gloss and softness. It produces the emollient, most penetrating of lathers, which is given body and richness by the blending with palm oil.

This lather is far more than a surface cleanser. It enters every root and hair cell and purges them from dirt, oil and dandruff.

Yet this hair, which is so thoroughly cleansed, isn't dry, harsh or brittle. The soothing action of palm and olive oil keeps it soft and glossy.

You must fight dandruff

Even the healthiest scalps secrete a moderate amount of dandruff, which doctors call seborrhea and charge with most hair troubles.

It is harmless enough if, when you shampoo, it is thoroughly washed away.

But ordinary shampooing doesn't affect the dry, oily scales which withstand most cleansing. They accumulate until the hair cells are clogged.

This clogging prevents proper nutrition and your hair begins to come out. This is the danger signal.

The softening, penetrating lather produced by the blending of palm and olive oils penetrates the formation of scales, loosening and dislodging them from hair roots and scalp.

You need never fear dandruff if you shampoo with Palmolive.

If you didn't get the free 15-cent trial bottle of Palmolive Shampoo, fill out and mail this coupon to the Palmolive Company. We will gladly mail it, that you may learn the results which follow even the first Palmolive shampoo.

PALMOLIVE Shampoo

The Blend of Palm and Olive Oils

15c TRIAL BOTTLE FREE

The Palmolive Company, Dept. A-558
Milwaukee, U. S. A.

Please mail the 15-cent trial bottle of Palmolive Shampoo to

Name .....

Address .....

FOSS SHOE CO.

Opposite S. S. Pierce — 70 TREMONT STREET — Next to Beckhard's Near School St.

Boston's Highest Grade Shoe Store

Going Out of Business

FIXTURES FOR SALE — **LEASE SOLD** — To Bailey Embroidery Co.

Mail Orders Filled *On All Items Except Those Marked With* ★

ENTIRE STOCK *Men's and Women's* **HIGH-GRADE SHOES**

Sale Tomorrow 9 A.M. — **SACRIFICED** — Sale Tomorrow 9 A.M.

For Immediate Disposal

We must vacate and suffer a severe loss. We have marked down drastically every pair of shoes in this establishment to ensure immediate disposal. We have never had a sale of any kind, our shoes being of such a quality that we never could afford to mark them down. FOSS SHOE CO., 70 TREMONT ST.

All Our Florsheim Shoes Must Be Sold Regardless of Cost or Value

Women's
HIGH AND LOW SHOES
Every Good Style

$4 & $5 ★ Shoes	$1.85
$6 & $7 Shoes	$2.85
$8, $9 & $10 Shoes	$3.85 to $5.85

A few of our hundreds of styles

Men's
HIGH AND LOW SHOES

$5 & $6 Shoes	$2.35
$7 & $8 Shoes	$3.35
$9 & $10 Shoes	$4.35
$12 & $14 Shoes	$5.35

A few of our hundreds of styles.

$2.50 ★GAITERS, 65c | $2 ★Gordon Silk HOSIERY, 55c | $6 ★ SATIN SLIPPERS $1.65 FANCY SHADES

BE SURE You Are at FOSS SHOE CO., 70 Tremont St.

BOSTON MINGLES TEARS AND CHEERS FOR FOCH

GOSH. Here He Comes Now! School children, grouped in front of the State House, waiting the arrival of Marshal Foch. The little tots have a warm place in the heart of the Generalissimo. And they like him, too. Their cheers during his visit proved that.

MASSACHUSETTS notables assembled in the banquet hall of the Copley-Plaza to pay tribute to Marshal Foch last night. More than one thousand were present at this fitting climax of the official ceiebratio. Arrow in left background points to the guest of honor. On his left is Governor Cox. To the left of the Governor is Mayor Andrew J. Peters. Chief Justice Rugg is on the right of the interpreter, standing next to the marshal.

LEST WE FORGET! Compare this picture, made a few weeks before the war, with the big one in the centre. It is mute testimony to the suffering and burdens Foch has borne "that democracies might live." (K.)

BOTH sides of the gold medal presented to Marshal Foch by Governor Cox in the Hall of Flags at the State House. Represents State and nation joining in mutual tribute. Designed by Cyrus E. Dallin, Boston sculptor.

GENTLEMAN, Soldier and Good Fellow! A remarkable portrait study of Marshal Ferdinand Foch, made while he was resting at the Copley-Plaza Hotel. Firm of mouth, square of jaw, passive of eye, he personifies a complex admixture of military ruthlessness with inherent gentleness.
(Specially posed photo taken by G. Frank Radway, Boston American staff photographer.)

TO Keep Memories Green! This symbolic plaque, the gift of the 104th Infantry, Y. D., was presented the Marshal to remind him of New England's deep regard for him. Left to right: Hanford Macnider, newly-elected National Legion Commander; Lieut. Soubegaan, and the marshal.

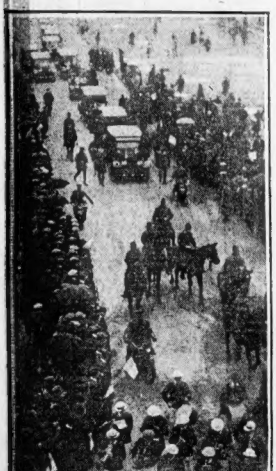

BOSTON COLLEGE paid warm tribute to the erect figure in horizon blue. Marshal Foch's journey to the Brookline college was a fanfare of hand-clapping and cheers. Photo shows part of the crowd and the marshal's entourage.

HE'S A DEAR! That's what Marjorie Danforth voted the generalissimo when he kissed her after she presented him with this bouquet. She was the only miss he bestowed this token upon. Daughter of the president of the Cadillac Car Co.

THEY Said It With Flowers. The New England Flower Growers' Association took this sweet manner in which to pay respects to Marshal. S. J. Goddard, president of the association, is shown with the bouquet.

FROM Compatriots! Medal presented the generalissimo by Union St. Jean Baptiste d'Amerique of Boston. One of the many tributes given him by former countrymen.

AND ROSES LITTERED HIS PATH! Just a few of the twenty-five Boston University girls, charmingly garbed as French peasants, who scattered roses in front of Marshal Foch as he walked to the stage as the honored guest at the annual Fall convocation of the university, held in the Arena. Left to right: Heloise Buck, Lenore Sampson, Sylvia Blanchard, Colette Humphrey, Marion Vaughn, Carmel Simon and Virginia Hoss.

NO HONOR that Greater Boston could heap on Marshal Foch was too great. Persons from all over New England came to pay homage. The Allied military leader is pictured being escorted into the State House, where the Commonwealth formally paid tribute.

BOY HUNTER SHOOTS SELF BY ACCIDENT

Fall River, Nov. 14—George E. Cochrane, 16 years old of Barrington R. I., is in a local hospital in a serious condition, the result of an accidental firing of a shotgun he was carrying, while hunting a short distance from his home.

FALL RIVER RENT INCREASES PROTESTED

Fall River, Nov. 15—Nine additional companies against landlords who have notified their tenants that their rents will be increased. Have been filed with the local rent commissioners. Following a hearing some increases were allowed.

SHILOH TO BE SOLD BY ORDER OF COURT

Lewiston, Me., Nov. 15—Shiloh home of Evans H. Sandford's religious sect, "The Kingdom," is to be sold to satisfy a judgment of $2,500 in favor of the sect's founder. The order was obtained by Mrs Ella M. Russell of Lewiston.

Let Fatima smokers tell you

"Nothing else will do"

FATIMA
CIGARETTES
TWENTY for 25¢
but taste the difference

LIGGETT & MYERS TOBACCO CO.

'REMEMBER US AT CHRISTMAS' IS PLEA FOR BASKETS

Don't forget member us at Christmas.

This simple appeal with occasional slight variations is contained in nearly every one of the letters received by the Boston American Christmas Basket Fund, from half-starved children and their mothers, who ask for food.

While Christmas is several weeks away the appeals for assistance are coming in number each day. Those who have read Ida's simple appeal, especially those who have written for assistance and say that would bring tears to the eyes of others, come from families which know where they can look for the comforts of life, but are in search for perhaps the first time of despair due to illness or unemployment or destitution.

The Boston American is trying to do its part to see that no child in Metropolitan Boston goes hungry at Christmas, and hopes that its readers who are able to help in this connection will do so both and quickly as ever can.

MORE THAN 10,000 FED

Last year over by the Americans' Christmas Fund, was a case by itself. That year through the medium of the fund 10,000 baskets of food were distributed to the five hundred families and individuals that it fed. Of these 4000 were children. These figures are not themselves.

We cannot afford there isn't an organization in Greater Boston that can truthfully claim that it has nothing to do with the needs at Christmas. And it is to us as much or more than your

Contributions are limited only by the generosity of those we reserve and as we said before, needs of every description. We are asking for food we feel sure that people of Greater Boston with whom we join in the great endeavor.

ENTERTAINMENT FOR FUND.

An entertainment and dancing party has been arranged in aid of the fund by Mrs. O. D. Williams, of Adams Square, who has materially assisted for many years. The party will be given in Alpha Hall Thursday evening, December 15, and everything points that it will be a big success financially and socially. The famous Castle Square Trio Orchestra has been engaged for the occasion.

An elaborate and [illegible] entertainment [illegible]

PUPILS TO ASSIST.

Some of her numerous pupils who will assist in the entertainment are The Misses Betty Moore, Ruth Bates, Eleanor Stewart, Joan Damon, Alma Pontz, Mildred Goddard, Dorothy Munster, Hope McIntire, Jennie Dougherty and Paul Le Pere.

Mrs. Whitten has engaged a popular orchestra that will supply for general dancing at the conclusion of the entertainment programme.

Mrs. Myrtle I. Maloney, in sending $5.00, wrote:

"I have find check for $5.00, my annual contribution in memory of my son and daughter. With best wishes for a great fund than ever I remain

PLEA FROM CHARLESTOWN.

A little girl from Charlestown wrote:

"I am a little girl of twelve years of age. We are in great need. I have four sisters and two brothers. My father has not been working for a long time, and my brother is asking if your help will leave a very unhappy Christmas so please do not forget to send us a basket."

From South Boston came the following:

"I would be very thankful to you if you would send me a Christmas basket. I am very poor and have a little children to take care of. My husband died a year ago, and I would like a basket as we will enjoy a Christmas dinner."

A woman from Brighton wrote:

"Would you please send me a basket for Christmas? I have five small children and my husband is not able to work as he got hurt three years ago. I work a little now. Please remember me at Christmas."

Contributions follow:

Boston American	$1,000.00
Treasury acknowledges	2,264.84
[illegible] Van Dar Heid	10.00
[illegible]sgore of John A. Keenan	5.00
[illegible] Amsden	10.00
[illegible]ward A. Haskell	10.00
[illegible] Hattery Co.	10.00
[illegible] Rockwell	5.00
[illegible] Henry	25.00
[illegible]ard M. Saltonstall	10.00
[illegible] Brooks	1.00
[illegible] M.	5.00
[illegible]m M. Campbell	5.00
[illegible]rick W. Eaton	10.00
[illegible] Keeney	10.00
[illegible]. Joseph Chagnon	5.00
Mr. Sarah A. Erickson	2.00
In memory of husband and daughter	
M. T. Maloney	5.00
[illegible]dall Endicott	5.00
[illegible] A. Elfman	5.00
[illegible] of Provident Company	5.00
[illegible] L. Amsden	5.00
Total	$3,396.84

TECH STUDENT DYING FROM AUTO INJURIES

M. C. Sidyakorm, a native of Siam, a freshman at the Massachusetts Institute of Technology, is on the danger list at the Cambridge Relief Hospital as a result of severe injuries he received when struck by an automobile while walking across the Harvard Bridge. The machine, owned by Sidney Rhodes, a sophomore at Tech, and operated by his chauffeur, skidded on the wet pavement after striking across the sidewalk before Sidyakorm could get out of the way. He is said to have a fractured jaw, a broken collar bone, a fractured jaw and eyes and lacerations about the face.

WIDOWER SAYS WOMAN SUES HIM FOR SPITE

North Adams, Nov. 15—Declaring that Mrs. Catherine Gerard was trying through spite because he had refused to marry her, Zephir Isabelle, widower, warmly denied in Probate Court that he owed the widow $1,000 which she is seeking to recover. Counsel said that Mrs. Gerard was not his late wife's executrix, was also appointed because he refused to promise to her as soon as he was free. Mrs. Gerard testified that Isabelle borrowed the money on several occasions during recent times, while both lived in the home of his mother-in-law.

BOLSHEVIKI REPORTED IN UKRAINE RETREAT

Vienna, Nov. 15—Ukrainian insurgents are driving the Bolsheviki from the Ukraine, according to reports received here today from Lemberg. The Ukrainians launched an attack against a number of Red cities one near Kiev, it was stated. The battle is still going on. Leon Trotsky, Bolshevik war minister, was said to have ordered evacuation of the Ukrainian territory on the right bank of the Dnieper River.

The Big New Package 30c

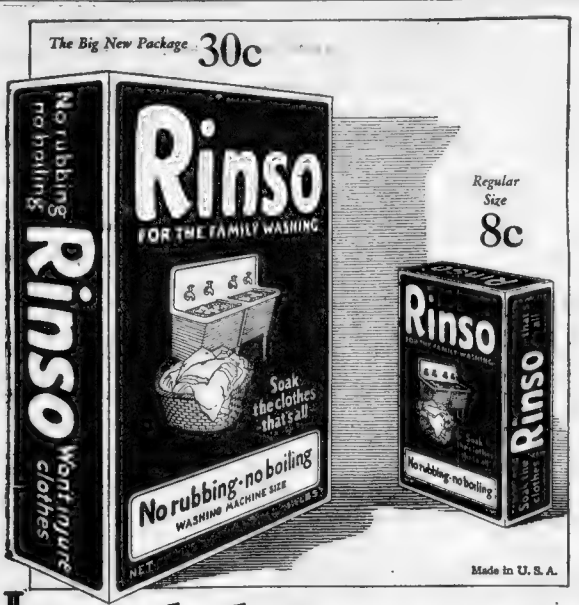

Regular Size 8c

Made in U.S.A.

Here is the big new package women have been asking us for—

Women in ever increasing numbers are asking us for Rinso in a large size package in addition to the regular size. They are among the millions who are letting this new soap product do all the hardest work of washday.

In answer to this request from women who wouldn't be without Rinso, we have brought out the big new 30c package.

Get this new package today. Lever Bros. Co., Cambridge, Mass.

Your clothes soak as safely in Rinso as in water alone

R.H.White Co.

Mail Orders Filled — Boston 8. Telephone Orders Filled — Beach 3100

"WHY WEDNESDAY and THURSDAY"

Because: ***EVERY LOT ADVERTISED*** is priced at practically no profit for "WEDNESDAY-THURSDAY" only.
EVERY LOT ADVERTISED is dependable quality and must measure up to our standards.
EVERY LOT ADVERTISED for these two days, sales must be timely and desirable.
EVERY LOT ADVERTISED must be the lowest value of its kind to be found in New England on these days.

Our Reasons: The increased volume of business helps in turning our stocks. It encourages mid week shopping—this tending to equalize the daily sales. This, in turn, helps to steady our selling force, and most important of all, it attracts new customers to the store.

Wednesday and Thursday

Women's Extra Size Suedine Coats $49.35

Deep square opossum collar, cable stitching on yoke back, raglan shoulders, seam, reindeer, [illegible] and taupe. Sizes 40½ to 54½.

Extra Size Cordana Bolivia Coats $37.45

Straight model with fur collar, scarf collar. Brown, reindeer, black, navy and taupe. Sizes 40½ to 54½.

Second Floor

Wednesday and Thursday

Silk Duvetyn and Lyons Velvet Trimmed Hats $5.29

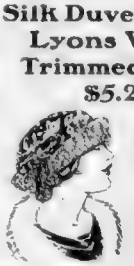

Also several styles in silver and gold cloths and metallic brocades combined with fur.

Hats of duvetyn are much in demand. Hats of metallic cloths look so well with furs.

Second Floor, North.

Wednesday and Thursday

Corduroy Breakfast or Lounging Robes $3.45

Of wide wale material.

Cut full length, with small collar, set-in sleeves; or breakfast coat, with gathered on flounce, kimono sleeves.

All colors.

Second Floor

Wednesday and Thursday

Stamped White Linen One-Piece Pillow Shams Hemstitched $2.25

Heavy Knitting Yarn 43c Hank

Colors: Blue and khaki.

Stamped Tray Cloths Hemstitched 25c

Art Embroideries—Street Floor, Centre

Wednesday and Thursday

Extra Size Taffeta and Jersey Top Petticoats $2.95

All taffeta, with pin tucks and narrow pleated ruffles. Full 60 inch hip width.

Heavy silk jersey top, with taffeta flounce, made with small tucks and narrow ruffle.

Colors: Navy, black and changeable colors.

Second Floor

Wednesday and Thursday

Men's Full Fashioned Thread Silk Half Hose 89c

Sizes 9½ to 11½

Black, Navy, Cordovan, Gray

Men's Furnishings, Street Floor, Centre

Wednesday and Thursday

Women's Flannelette Bloomers 45c

Cut full and finished with hemstitched frill.

Pink and blue stripes.

Women's Flannelette Night Gowns 90c

Sizes 42 and 44

Made with double yoke front and back. V neck. Finished with rows of hemstitching. Three-quarter sleeves.

Colors: Pink and blue stripes.

Second Floor

Wednesday and Thursday

Men's Knitted Silk Four-in-Hand Ties 73c

New shapes, in plain and novelty weaves.

Colors: *Blue, Purple, Brown, Green, Black, Gray.*

Plain and fancy stripes.

Street Floor, Centre

THERE ARE A LOT OF DARK LANES LEADING FROM EVERY GREAT WHITE WAY

BOSTON AMERICAN SPORTS

Indoor Sports

Copyright, 1921, by International Feature Service, Inc. Registered U. S. Patent Office.

By TAD

Copyright, 1921, by International Feature Service, Inc.

Judge Rummy

THERE'S THAT SAP WHO'S FIRED FROM THE EVENING BLOOEY DO YOU THINK THEY PAY HIM FOR THAT ROT HE WRITES?
I GOT AN IDEA THAT HE MARRIED INTO THE EDITOR'S FAMILY
HIT GIRL TWO ME THAT HE WAS A FINISHED NEWSPAPER MAN— GOSH I THOUGHT HE WAS FINISHED SEVERAL AGO
UH YOU'RE STILL WITH THE EVENING BLOOEY AREN'T YOU MR DOUGHNUT? STILL WRITING THE SAME THINGS?
UH-HO— THERE'S SOMETHING HAUGHTY THERE AT THE OFFICE— YOU KNOW I MAY BE MANAGING EDITOR— I'M CONSIDERING IT
DOMINATING EDITOR LOOK LIKE THAT?
INDOOR SPORTS
LISTENING TO THE RAIN COPY READER AS HE CHUCKS THE SWILL AT THE POLITICAL BANQUET
JAY HARRY— SEE THAT SAP GOIN OUT? I JUST SAW HIM BUY A $3 BOX OF CANDY— HE TOLD THE GIRL IT WAS FOR HIS WIFE
MAYBE SO
YOU DONT THINK THAT'S NOISE, EH?
OH HE MIGHT BE A SQUARE GUY
WELL WATSON, WHAT'S YOUR DEDUCTION?
SIMPLE HOLMES VERY VERY SIMPLE
HE'S EITHER AL MONUN MARRIED SAP OR ELSE HIS STORM CAUGHT HIM AT SOMETHING
OF ALL MY WIFE'S RELATIONS I LOVE MYSELF THE BEST

The Above Cartoon is Animated Form Produced by International Films Service and Distributed by Goldwyn

YALE WILL PRACTICE ON SEVERAL NEW PLAYS

New Haven, Ct., Nov. 15—For the last time this season the Yale varsity players were today ordered to the Yale Bowl for scrimmage practice. The regulars will be put through a defence for the Harvard players, especially the elusive, deceptive attack aimed by Owens, while Head Coach Tad Jones wishes to try out several plays that were not used against Princeton Saturday.

The fact that all of the eleven players who faced Princeton played all except the final four minutes and that only Aldrich and Guernsey missed even this fraction of the game will make impossible any extended scrimmaging.

Yale's hard work is over for the season, except for the competition of the Harvard blue ribbon bout on Saturday. Only between ten and fifteen minutes' scrimmaging was mapped out for today's matinee.

Yale expects a game of different character from Harvard's than that which Princeton came so narrowly near to turning into a defeat for the Blue.

Harvard is expected to hurl some attacks at just off tackle alternating with varied forward passes, and to try for field goals oftener than Princeton did.

• • •

With both Pitts and Buell in the Harvard lineup the average of successful drop kicks should be high and Yale followers believe that Harvard has a better chance of winning the game by the field goal route than in any other way.

• • •

Yale regards the Harvard rushline much inferior to that of Princeton, however, and looks to the centre plunges of Ralph Jordan, the broken field attack of Charley Offearn and the end runs of Aldrich, glinting off tackle, to force a passage way for a couple of touchdowns which might topple the power and wearily cause the ball to drop.

• • •

Yale, time and again, put both the Yale and Princeton receivers of the ball out of the possibility of handling ahead with a touchdown.

• • •

This game, however, is regarded as furnishing adequate evidence of the need for further modifying the rules to restrict the roughing qualities of the forward pass receiving.

Dave Fultz, the umpire whose interpretation of the tackling allowed under the present rules, will not umpire the Yale-Harvard game. Tom Thorp, who umpired last year's game, will pass upon the latitude of the tackling.

One of the most peculiar plays which ever arose in a Yale-Harvard series occurred last year when Fred Hush Crocker and Quarterback Herbert Kempton were both ruled off for exchanging blows.

Kempton's friends insisted that he was nagged into striking back by repeated pokings and that it was clearly the intention to nettle Kempton, who was very irascible, to striking out in response.

• • •

Kempton, his friends say, fell into the trap, and was observed just as he swung his arms wildly after taking some severe punishment.

• • •

It is felt that such an instance is not likely to arise in a Yale-Harvard series in years.

The official ruling this year has prevented any cases of the clipping from behind which was so prevalent two or three seasons ago.

Special attention has been paid to clipping this year and not secured for the Yale-Harvard game, as regarded as one of the roughest ever seen for that reason.

The only possible defence for this pass is rough handling sufficient to topple the player and usually cause the ball to drop.

WESLEYAN'S HARDEST GAME COMES SATURDAY

Middletown, Ct., Nov. 15—Coach Martin is preparing the Wesleyan team for the last game of the season this week with Williams. Compared as scoring give Williams a decided advantage but the game will be played on Wesleyan's Field and history shows Williams has always encountered a jinx on the local field which has been hard to overcome.

FORMER YALE CREW HEAD DIES OF STROKE

St. Louis, Nov. 15.—Jesse Dwight Davis, who was a prominent oarsman here died tonight after a stroke of apoplexy. He was captain of the Yale rowing crew and a member of the team during the 1904

THE RIGHT WAY TO TAKE YEAST

With Iron, in Tablet Form, as Embodied in "Ironized Yeast".

Thin, Weak, Nervous and Dyspeptic People Find That It Brings Better and Quicker Results.

When Yeast is combined with Organic Iron, as in Ironized Yeast, you have a tonic and revitalizer in one. Yeast with its vitamines (necessary vitamines aids in building flesh), assists the nerves, strengthens the muscles, promoting digestion and clearing the skin.

But for QUICK and thorough results the blood should be enriched and made stronger in order that it may quickly carry these wonderful vitamines and other food elements to the wasted flesh, the tired nerves and the weakened muscles.

That is why Ironized Yeast contains the great blood tonic, organic iron, which is easily assimilated by the system and which is found in thirteen parts in the human blood. Nursing mothers, growing girls and boys and old people will find Ironized Yeast a most helpful tonic.

You are urged to try this delightful, nutty, flavored, yeast cake for indigestion, poor skin, if nervous and physical exertion is a burden, and to take Ironized Yeast regularly for two weeks and see how much better you feel.

Ironized Yeast will keep it daily and make you more pep than common yeast. Each package contains 10 days' treatment and costs only $1.00 or just 10c a day. Special size for children in each package, but at all druggists. Sold by the Ironized Yeast Company, Atlanta, Ga.

IRONIZED YEAST Tablets

HIGHLY CONCENTRATED VITAMINE TONIC

BOTH GUARDS IN B. C. TEAM REGULARS

Factor in Defence for Georgetown Game That Should Not Be Overlooked

The monotony of rainy practice sessions for the Boston College eleven was broken yesterday by a snow flurry that whitened Alumni Field. Since snow shoes and spats have not been added to the players' equipment, the change in the weather was hardly appreciated; yet the temperature was not shortened on that account.

Georgetown suffered its first defeat on saturday, but this fact does not make the Washington eleven any the less formidable as far as Boston College is concerned. Coach Cavanaugh's proud Georgetown has a heavy, powerful team that will take the best his team can offer to whip.

The squad held a short scrimmage practice yesterday afternoon, the first and second teams lining up. Both Keahan and Lawton were out of the first line, Allen Shallen playing the left tackle position. Shallen is taking Lawton's position while Keahan is getting back his old form, after being on the ineligible list of 1920 pounds. He has had several chances during the season to get into the game, and his playing has been above average.

Jimmy Linton was unable to play on account of his injured knee. Linton has played all season with a bad knee, but refused to stay out the last few games. Dowd took Linton's place and played in creditable style.

Carroll and Wilson played in the second team backfield. Both showed good form, and may be used on Saturday.

TIGER ELEVEN, BATTERED BY YALE, IS DISBANDED

Princeton, N. J., Nov. 15.—After a season which closed Saturday with Yale at New Haven, the Tiger football team had disbanded and broken training. The eleven was considerably battered by the Eli, and a good many of the men are still in poor condition, but all are expected to be in good shape again in a few days.

Captain Dean Keppler and Coach Roper say he was able to attend practice for the minor sports. Most of the minor sport teams will start work this week and many of the football men will be enrolled in the basketball, wrestling, swimming and water polo squads.

PAUL DEMERS DEFEATS McHUGH OF ALLENTOWN

New Bedford, Nov. 15.—Paul Demers of this city earned a decision over Terry McHugh of Allentown, Pa. The visiting boxer started off at a fast clip, landing both left and right-hand punches to jaw and head several times. Hardly a minute and a half of the first round had elapsed when McHugh dropped Demers to the mat with a hard right-hand smash to the jaw. The New Bedford boxer arose at the count of three and with the aid of a left jab managed to stay through the round.

LARGE CROWD EXPECTED AT TRIPLE A. SHOW

Roxbury Eddie Shevlin and Miss Morley will mingle in the main set to at the show of the Triple A Club in Mechanics Building tonight. This is a first class attraction and a large gathering is expected. The management announces a big sale of tickets.

Morley, along with a lot of fighting followers, seems to think that he has full right to the welterweight crown, while on the other hand the Roxbury youth, and former navy champion, says the title belongs to him. Shevlin says that when the last gong is sounded he will have shown the fickle fans and public in general that he is the logical leader of the division.

Morley has been at Diamond Hill for two weeks and feels confident that his rushing, two-handed style of milling will enable him to wear Shevlin down and then grab a victory. Shevlin thinks that if he can shower his blows to the Roxbury man's body they will make a victory possible.

As for the Roxbury gentleman, he never has a whose set to as an idle hand to his doings, but will go into the squared ring with his usual confidence and in the physical condition. Shevlin has gone to work and he should a verdict against him, and is not expect to be turned back by the Hartford battler.

In the semi-final, South Boston Johnny Downes will meet Billy Ward of E. Paul, a hard-hitting, two-fisted fighter of reputation, who is sure to make things interesting for the local lad. Downes really needs no introduction.

Harmon of South Boston will mingle with Tom Cutter of Braintree in eight rounds. Billy Shine of Quincy will travel in the six-round affair with Jack Ryan, a hard hitting Framingham.

Patrons of amateur boxing will have a treat at the meeting of the Allerton A. C. in the Crescent Theatre, Saturday. Henry Todd of Austin, Ted Bladgett and Joe Moran of East Boston will be among those entered in the 115 pound class.

Austin recently won a close decision over Hodgett at a previous meet and was awarded a decision over Ford, with both boys entered in the ring.

There are eighteen bouts on the card. Mitty Corbett of Lynn and Larry Robertson of Somerville will clash in the 158 pound class.

RECORD CROWD OF 55,000 IN STADIUM SATURDAY

A record for attendance will be made in the Harvard Stadium Saturday, as 55,000 persons will watch the Yale game. This is a larger attendance than has ever before been squeezed in the big cement horseshoe, and 1,000 more than the number who attended the first game with Yale in the Stadium in 1903.

The above figures include men hired to take care of the big concourse, and an order was placed with a caterer to provide an early luncheon for this big staff of workers. The press also is included in the new attendance mark.

The Stadium itself seats 23,400 people normally, but temporary accommodations, chiefly wooden stands, bring the seating capacity over 55,000.

Of this number of seats, Yale has been allotted nearly 21,000. The Eli cheering section will be in sections 5 and 6 and Harvard will send forth their salvos from sections 12 and 13.

The receipts will be more than $150,000, and millions of dollars will be represented. Thousands of dollars will be paid out for programs, souvenirs and accommodations.

The Princeton football team will attend the game as a 50-50 guest. Harvard is selling 1,000 seats to the Princeton student body.

New records may also be made. It was said yesterday that Harvard, after being defeated by Princeton, has never defeated Yale and that no Yale eleven which has finished its season without a defeat and with no tied scores, ever fell before the Crimson. Harvard has a chance to shatter both marks by winning, but it is generally considered a decidedly slim one even by the most rabid Harvard rooter.

BIG WRESTLING MATCH ENDS IN FIZZLE

New York, Nov. 15.—Local promoters of last night's wrestling bout between John Pesek of Nebraska, and Marin Plestina, Serbian, have been ordered by the State Athletic Commission to hold the Nebraskan's share of the purse.

Pesek was disqualified for rough tactics and forever barred from wrestling activity in the state.

Plestina was awarded the first fall on a foul after 11 minutes and 19 seconds of wrestling. When Peek ignored the referee's warning to desist from his savage attack.

Th Nebraskan continued to gouge and butt Plestina and at the end of 24 minutes and 4 seconds Plestina was awarded another fall.

Members of the Athletic Commission then overruled the referee and ordered the match resumed until a legitimate fall was gained. Pesek again resorted to gouging, the bout was stopped and the decision awarded to Plestina.

MARQUETTE HAS 15 HOCKEY PLAYERS

Pere Marquette, with 15 first-class hockey players lined up most of them from the Shoe Trades team of last year, appears to have the call for the right to be named the third team in the local club league.

In organizing the Pere Marquette team, Manager "Red" Dewyea has had regard for the need of speed and it begins to look as if he had gathered a team of exceptional merit. Johnny Murphy, last year with the B. A. A. team, has cast his lot with the Caseys.

Another former Unicorn player to join the Knights is Jiggs Donahue, the crack goal tender. With Frank Story already lined up for the nets, this team is particularly fortunate in this important position.

The fact that Frankie Downing of B. A. A last year and Irving Small of Shoe Trades a year ago have signed with Secretary Francis J. Sullivan's Westminster club came as a distinct shock to Manager Synnott. He had figured on landing both men.

MIDDLESEX SWAMPS ALLEN INTERMEDIATES

The Middlesex Intermediate second team had little difficulty in swamping the Allen Military team last night to the tune of 13 to 0. Wood, Newton Lower Falls, made a touchdown in the first period and Merrill, Framingham, kicked goal. In the second period Thompson, Framingham, made a touchdown and Merrill kicked goal. Lineups:

Middlesex		Allen
Smith, Bancroft, Clark	l e	Frank
Merrill	l t	Merrill
Thompson, Framingham	l g	Packer
Carey	c	Newton Lower Falls
Ryan	r g	Cummings
Lee	r t	Underhill
Fitzgerald	r e	Cooke
Bowers	q b	Kelley
Wood, Newton Lower Falls	l h b	Sweeney
Hodgkins, Framingham	r h b	Hall
Thompson	f b	Kelley

Middlesex Intermediates 7 Touchdowns, Hodgkins 2, Farnsworth, Clark. Goals from touchdowns—Merrill 2. Referee—Chapman (Allen). Umpire—Hyde (Framingham). Time—four nine minute periods.

TUFTS HOLDS FIELD DAY ON MEDFORD OVAL

Tufts observes its annual field day today on Medford Oval. The entire freshman and sophomore classes of the hill schools will compete under the direction of Thomas C. Ferguson, head of the department of physical education, assisted by about sixty officials chosen from the junior and senior classes.

In addition to the usual field events, consisting of mass games and track activities, a song and cheer contest will take place, and the first flag contest of the year, the Freshman-Sophomore football game, will be the final event on the day's schedule.

The students of all the physical training schools in Greater Boston have been invited to attend.

"It's twenty-five years since I started for the Yukon with a flannel shirt and a box of Pippins for baggage.

"Pippins and I have been friends ever since. Give me a cigar that has a rich flavor and a fine aroma—it's as good as gold."

No other cigar in its class even approaches Pippin quality—splendid flavor—right taste and smoke—mildness and complete satisfaction. A result of fine tobacco, long filler, best Sumatra wrapper and scrupulous inspection.

Try one—connect with the business end of a match—take a puff and you'll agree *"It's a Pippin!"*

Pippins are 2 for 15c.

Sold Everywhere

H. TRAISER & CO., INC.

Makers of Havards and Pippins Boston's Best Hand-Made Cigars

HE WHO BOASTS ABOUT HIMSELF CONTINUALLY FINDS FEW WILLING LISTENERS

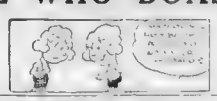

BOSTON AMERICAN SPORTS

YALE WILL BE FAVORITE BUT CANNOT EXPECT LOP-SIDED VICTORY

By CHARLES E. PARKER.

Those who estimate the abilities of rival football elevens solely on comparative scores made against common opponents, are predicting a lopsided Yale triumph in this week's Harvard-Yale contest at the Stadium.

They call attention to the fact that Princeton, which Harvard defeated by a 9 to 0 score, was defeated by Yale by a 24 to 0 score. Therefore, they argue, Yale should win by a greater number of points than Harvard. Another line of argument is opposed to a true Harvard victory. Wagers are offered and taken that Yale will not win by more than a touchdown.

And yet Yale is the favorite in the betting. Why? Because the wise ones who have watched the development of the two elevens during the season, and who have seen past performances of recent Harvard elevens, believe that Yale is the better team. Victory is expected by a decisive score.

There are few better backfield men than George Owen and Rosey Pitts, and the line-playing ability of Duke Brown, Harry Tierney and "Hubby" Crew, when they are "right" is nothing to be sneezed at, and both Mercoulon and Crocker have, on occasions, delivered a pretty fair brand of wing play.

Yale will and should rule the favorite in Saturday's battle, and Yale should win the contest. But many favorites have failed to win their games in this rare season, and so many things can happen once a forward pass is launched that Yale cannot be regarded as a sure winner until Saturday's contest is two or three periods old, and possibly not until the final whistle sounds.

* * *

The element of [illegible] important role in [illegible] touchdowns are [illegible] games. A fraction of a second [illegible] on the manner and [illegible] forward pass [illegible] caused it to travel [illegible] for the winning [illegible] dan of Yale waited [illegible] of time before [illegible] forward pass receiver, Princeton had again won by achieved a last-[illegible] minute victory.

* * *

As a matter of fact these recent [illegible] little to choose between Harvard and Yale on the comparative [illegible] The Tigers [illegible] vantage, defensively, but Harvard's [illegible] offence. With a record of seven forward passes completed in the first eight attempted, proved somewhat more impressive than did that of Yale.

CRIMSON VICTOR SIX TIMES IN TEN YEARS

Yale Won 10 and Five Years Ago and There Was No Game Two Years

[illegible] Yale and Harvard played [illegible] of which Yale won [illegible] games are listed in [illegible] games are [illegible] Harvard eleven [illegible] games [illegible] Harvard [illegible] No games [illegible]

1874—Yale, 2[illegible]	Harvard, 2.
1884—Yale, 4[illegible]	Harvard, 0
1885—No game	
1886—Yale, 2[illegible]	Harvard, 4
1887—Yale, 17[illegible]	Harvard, 8.
1888—No game.	
1889—Yale, 0,	Harvard, 0
1890—Harvard, 12[illegible]	Yale, 0
1891—Yale, 10[illegible]	Harvard, 0
1892—Yale, 6[illegible]	Harvard, 0
1893—Harvard, 10[illegible]	Yale, 0.
1894—Yale, 12[illegible]	Harvard, 4.
1895—No game.	
1896—No game.	
1897—Yale, 0,	Harvard, 0
1898—Harvard, 17[illegible]	Yale, 0.
1899—Harvard, 6[illegible]	Yale, 0.
1900—Yale, 28[illegible]	Harvard, 0.
1901—Harvard, 22[illegible]	Yale, 0.
1902—Yale, 23[illegible]	Harvard, 0.
1903—Yale, 16[illegible]	Harvard, 0.
1904—Yale, 12[illegible]	Harvard, 0.
1905—Yale, 6[illegible]	Harvard, 0.
1906—Yale, 5[illegible]	Harvard, 0.
1907—Yale, 12[illegible]	Harvard, 0.
1908—Harvard, 4[illegible]	Yale, 0.
1909—Yale, 3[illegible]	Harvard, 0
1910—Yale, 0[illegible]	Harvard, 0
1911—Yale, 0[illegible]	Harvard, 0
1912—Harvard, 20[illegible]	Yale, 0
1913—Harvard, 18[illegible]	Yale, 6
1914—Harvard, 36[illegible]	Yale, 0
1915—Harvard, 41[illegible]	Yale, 0.
1916—Yale, 6[illegible]	Harvard, 3.
1917—No game.	
1918—No game.	
1919—Harvard, 19[illegible]	Yale, 3.
1920—Harvard, 9[illegible]	Yale, 0.

MEDBURY

Says Don't Complain if Your Stenographer Chews Gum—You Ought to Be Glad She Doesn't Eat Walnuts.

Every first-class concern has an efficiency expert [illegible] to find [illegible] and cleans up the office.

The firm hires an efficiency man to watch the clerks and then they have to hire another guy to watch the efficiency expert.

The first time one of these guys [illegible] to go to a ball game [illegible]

He doesn't mind if the pretty telephone operator is a few minutes late, but the homely stenographer has got to be there on time.

He has a system for everything except getting the manager's [illegible] to go out to lunch with [illegible]

He kicks because the stenographer chews gum. He ought to be glad they don't eat walnuts.

[illegible] time [illegible] found the bank was [illegible] and [illegible] hired a new [illegible] and let her carry the [illegible]

[illegible] telephone was [illegible] had to go [illegible] wanted to [illegible] the [illegible]

An efficiency expert is supposed to place the firm on a solid foundation and they usually do. They generally put them on the rocks.

Of course, there are several real ef-

NO ENTRY FROM NEW ENGLAND IN BIG RUN

B. A. A. Team May Not Go to National Cross Country Meet at Pittsburgh

[illegible] B. A. A. [illegible] will be [illegible] Pittsburgh [illegible] Thanksgiving [illegible] Pittsburgh [illegible] Thanksgiving [illegible] Pittsburgh [illegible] Thanksgiving

GET-RICH-QUICK WALLINGFORD

A Delightful Serial of the Unusual Adventures and Intrigues of Two Clever Confidence Men and the Triumph of Love Over Dishonesty.

Follow This Great Story Here, Then Watch for It on the Screen at the Leading Theatres, Where It Will Soon Be Shown in Superlative Motion Pictures.

("Get-Rich-Quick Wallingford" is a Cosmopolitan Production based on some of the famous Wallingford stories and the famous play by George M. Cohan, directed by Frank Borzage and released as a Paramount Picture.)

Screen Version Novelized

By Jane McLean

"YOU bet you can," answered his guest; "prepare for a big banquet tonight—I want to meet all the leading citizens of Battlesburg—my guests, you understand, give them a good dinner—and [illegible] of that home brew—then we can dance somewhere—"

"You can have the dining room." Right, and an orchestra—the best in town."

"Anything else?"

[illegible] right away, will you?"

Mr. Wallingford having thus [illegible] wants Mr. Dempsey set himself to fill them. The stenographer was the first matter; he looked over toward Fannie's desk and not seeing her was about to call when he saw the young woman coming back from her dinner.

"Here Fannie," he hailed, "I want you to go up to Mr. Wallingford's room and take some letters, and remember it's on the house."

"Why doesn't he come here if he wants to dictate?" asked Fannie, not at all pleased with the idea of going to a strange man's apartment even in the course of business.

"Don't talk that way," said Dempsey.

"I certainly don't intend to go up there."

The astounded hotel proprietor [illegible] scarcely able to credit this revolt. Having put it down to feminine contrariness, he [illegible] to say, soothingly [illegible] come, Fannie, you heard what I said, didn't you?"

"And you heard what I said," she retorted firmly, without being in the least impertinent.

"You must be fooling," Dempsey laughed—he was at a loss what else to do, for Wallingford had paused half way up the stairs.

"I'm very serious," said Fannie. "If he wants to dictate, let him come here the way every other guest does."

"You go up and take those letters," ordered Dempsey, changing his tactics and suddenly resolving that the strong hand was what the young woman needed. "You can't manage this hotel for me—you do what you're ordered to do."

Quietly, unostentatiously Fannie turned to the little clothes stand and proceeded to put on her hat.

"That's right—I thought you couldn't mean to insult Mr. Wallingford."

WHAT HAS GONE BEFORE

Horace Daw, known as "Blackie," a well-dressed, good looking, plausible young man, arrives in the sleepy little town of Battlesburg, Iowa, goes to the Palace, the best hotel, and proceeds to ingratiate himself with the citizens. He also falls in love with Dorothy Welles, but he does not talk about the nature of his business. He does, however, lament over the dullness of the town [illegible] Clint Harkins, editor of The Blade, prints an editorial embodying Mr. Daw's views, suggesting that they change the name of the town to Prosperityvale. This angers Colonel Battles, the richest man in Battlesburg, and excites [illegible] on Wallingford [illegible] has learned that Eddie Lamb, the hotel clerk, has $110 [illegible] The [illegible] promoter proceeds to win over Colonel Battles, the town's richest citizen, and incidentally is won by the beauty of Fannie Jasper, the hotel stenographer.

Wallingford Intervenes

"I'm going to leave," said Fannie, trembling.

"Oh, ho—you bet you are if that's the way you talk—get right out of here—come back and get your pay tomorrow; you're through. Don't run away with the idea you're the only stenographer in this town."

"Wait a minute," called Wallingford, coming down as the girl's slender form passed out of the doorway; "what's all the row about?"

"That girl—nothing at all," sputtered Mr. Dempsey; "she's through—got a swelled head, refused to go to your room and take your letters."

Mr. Wallingford did not wait to [illegible] first moment his eyes had caught sight of Fannie something about her had [illegible] gued him. He strode rapidly to the piazza and overtook her on the street level.

"Miss Jasper, wait a minute—reconsider, won't you? You were right, I was wrong. I'll come down and give you my letters. Now don't let me feel I've been the cause of you leaving your position—you won't, will you?"

Fannie could not hear this plea without being moved by it; she realized that Wallingford had probably asked that she be sent to his room without reflecting in any way on herself, and now he was ready to give her his letters in the regular Battlesburg way. Clearly she had no right to harbor any grudge against him. Her objections to returning were based solely on the attitude of Dempsey.

[illegible] at Wallingford [illegible] hat in her hand [illegible] for responsible. I'd be very glad to take your letters but I could not go back now."

Wallingford looked at Fannie with interest.

"You have another place then?" he asked.

"No, but I can find one." She started to walk away but Wallingford caught up with her for the second time. "See here," he said, a new thought forming through his fertile mind. "If you haven't a new place will you allow me to offer you one—I need a private secretary——"

"Thank you," Fannie managed to stammer, "but I couldn't leave my [illegible]."

Love at First Sight

"Oh, just [illegible] town. Now, wait a moment; you know I'm a little rough sometimes—but when I'm wrong I know it. I've got sisters, and I'd kill any one [illegible]—you gather what I mean. You take this job; I'll give you a good [illegible]"

"I couldn't," Fannie replied, weakly; "it wouldn't look right."

"I'll never forgive myself if you don't—think this over—I'll feel I've been the cause of your losing your place and my stay here will be ruined. I'm giving a little dinner tonight to the leading citizens and their wives; you come along, you're invited."

"I couldn't do that, sir," said Fannie, "I'm much obliged, but it's out of the question."

"Well, if you won't do that, think over my proposition—you'll [illegible]"

[illegible] starting after her retreating [illegible] and it was thus Blackie Daw [illegible] after waiting in vain for him to appear in the first floor suite.

"Some little gal all right," said Wallingford [illegible] "Why there's money all over the place, Blackie was right—but that gal!"

"Well, Jimmie, gone crazy?" asked a voice at his elbow.

"I want to see you," answered Wallingford. "She sure is some girl."

"You bet she is," [illegible] Horace Daw, thinking of Dorothy.

"You bet she is," echoed Wallingford [illegible] give you a chance to get better acquainted with her—you deserve it after your work here."

"Then we're going to put up the [illegible]"

[illegible] going to stay [illegible] these parts for several weeks, Blackie. From now we're a couple [illegible] to live up to it."

"No trouble about that," answered his enthusiastic friend, "but what are we going to manufacture?"

"How in the devil do I know? Listen, what's the noise? By George, it's the band—well, it's up to me."

"There they come down Main street!" cried Blackie Daw.

"Leave it to me," said Wallingford, remaining on the hotel porch with all [illegible]

"Oh, [illegible]" Horace Daw.

[illegible]

Full of Enthusiasm

The band came on in the full panoply of uniform and behind it the crowd followed [illegible] and holding up a big banner on which were the welcoming words [illegible] by Harkins.

The [illegible] peace and conservatism of Battlesburg away [illegible] Wallingford [illegible] sight of Fannie Jasper surveying the spectacle from the sidewalk. For an instant he forgot the reason for his visit to the [illegible] home of the Battles but Harkins' voice recalled him.

There was nothing [illegible] but a speech and Wallingford rose to the occasion [illegible] brains that turns pennies into dollars, stood with doffed hat, smiling.

He bowed to Harkins and turned his voice toward the assembled onlookers.

"This is very nice of you, gentlemen," he said. "I am not much on speaking—most of my work is action. Still I can't refrain from an appreciation of your welcome and the spirit that prompts it."

To Be Continued Tomorrow.

"Don't let me be the cause of your leaving," Wallingford begs Fannie.

WHEN A GIRL MARRIES

ROMANCE OF NEWLY WEDDED LIFE

By Ann Lisle

Copyright, 1921, King Feature Syndicate, Inc.

I HESITATED a moment. Pat was so dear—so eager—so friendly. My refusal would [illegible]—would cost me his [illegible] I didn't want to lose [illegible] what was there for me to do? I hadn't told Jeanie—nor could I tell him that it was Phoebe who had driven me out of their home.

"You'll be ready when we come, won't you, Alanna?" Pat repeated eagerly.

"Pat—I can't do what you ask. But you mustn't let this destroy your sympathy for me," I cried pleadingly. "I can't come back to live at your apartment. There's a reason. You must believe me when I say it's a good reason—one you'd approve."

"Won't you come even after I'm telling you that I'll coax Jeanie to be nice about your going back to work?" demanded Pat.

"I don't want her coaxed. I want her to understand," I protested.

"Maybe then you can convert her if you're so eloquent as you were while back with me," laughed Pat. "Come home with us, Alanna."

"I can't," I returned sadly. "Please [illegible]"

"That'll be your last word?" asked Pat as if he couldn't quite believe it.

"It's got to be," I said.

Pat [illegible] his head and fell [illegible]

Then [illegible] to [illegible] from [illegible] for a bit.

"If you don't mind—I'd go home," I said. "I'm—tired and there are things I've got to—plan out. Do you mind?"

"I'm sorry, of course, but I never persuade a lady against her will," returned Pat.

As I left I felt that perhaps he was relieved. After all, if Virginia felt bitterly toward me, and I refused to take the one conciliating step which might reconcile her to my other radical step in going to work, Pat could hardly afford to be seen squaring me about. We both knew enough about Virginia's mettle for that.

Completely exhausted by the difficulties I had encountered with Dad Lee, as well as with Miss Storrs and Pat, I went to my hotel. There were tasks awaiting me there and in performing them I hoped to give my whirling brain a rest.

My clothes had to be put in shape for an office career. Naturally my gowns are in the prevailing mode of semi-transparent blouse and near-sleevelessness. I have no tailored shirtwaists, no plain serge dresses such as I [illegible] office worker. But I have no intention of going back to work in filmy transparencies or in the elaborate avenue gowns which I've been wearing, in keeping with that silly thing known as "one's position in society."

[illegible] to spend for [illegible] to combine a [illegible] two dresses [illegible] into practical [illegible] a little [illegible] of work.

(To Be Continued.)

CLOTHES AND HEALTH

By Brice Belden, M. D.

WINTER clothing should be selected with the idea of not interfering with the natural heat regulating system of the body. The normal functional activity of the skin must be maintained, since through it the human temperature is regulated and the body protected against either cold in Winter or excessive heat in Summer.

The skin is exceedingly sensitive to heat and cold. It possesses an abundant supply of blood vessels, controlled by a complicated nervous mechanism known as the vasomotor system. Under the influence of heat the flow of blood into and through the skin is increased, the vasomotor nerves responding in this manner to heightened temperature.

Cold, on the other hand, contracts the blood vessels, flooding the internal organs with blood instead of the skin, the mechanism being again under the control of the sensitive vasomotor system.

In the Winter time our clothing must protect the body from cold and yet permit the skin to keep the heat balance of the body just right. We must not overburden ourselves with clothes—a very common error—nor must we wear too little in the way of protective garments. It is the quality and not the quantity of clothing, however, which determines how comfortably and at the same time healthfully we are dressed. Excessively heavy clothes of poor quality not only cause discomfort but invite colds, coughs and pneumonia.

Bachelor Girl's Reflections

BY HELEN ROWLAND

Copyright, 1921, by The Wheeler Syndicate, Inc.

A GIRL looks upon every man as a possibility—a man looks upon every girl as a liability.

A man is constantly mistaking his liver for his conscience, his vanity for his heart, his indigestion for his religion, and his prejudices for his politics.

Just because a woman keeps her husband's nose to the grindstone is no sign that she's heartless; her hart may ACHE for him at the very moment when she's running up a big millinery bill against him.

Marse Watterson and others who are shocked by the modern girl's frocks and frivolity simply can't give up the idea that comfort, convenience and diversion are distinctly masculine prerogatives.

A man's amazement at the calmness with which a woman receives the news of a war, a railroad strike, or the World's Series victory, is exceeded only by his astonishment at her hysteria at the discovery that the woman next door is wearing an imitation of her new imported hat.

Prize fighting for money is not HALF so brutal as marrying for money; in the first case, the fight seldom lasts over half an hour, whereas in the second, it lasts for life!

Henry VIII. may not have been heartless but just careless. He always had a good "conscientious reason" for getting rid of a wife, even though, as with a lot of men, his conscience never woke up until his sentimental interest had gone to sleep.

An engaged girl keeps reams of monogrammed stationery scented with heliotrope, around the house; but, after she marries, if she can't find an old piece of foolscap, she picks up a dressmaker's bill, and writes to her husband on the blank side of that.

Of two evils, says the flapper, choose the one with the biggest car.

ADVICE TO THE LOVELORN

By Beatrice Fairfax

Mother vs. Sweetheart

DEAR MISS FAIRFAX:

I hail from South Africa and have been here eight months. For four years I went about with a little English lady in South Africa. She was a wo[illegible] who remained alongside me in [illegible] long uphill climb to fortune.

The war brought reverses and I lost everything. I came here to forget and make good again, but would like to bring my little "pal" over, but my mother made me promise, before leaving, that I would refrain from having anything further to do with her, her objection being the difference in our faiths. She being English and I Jewish.

We still correspond [illegible] and love each other dearly. Your opinion on this question would be very much appreciated, as I feel honor bound to do right by her. N. N.

YOU should never have let your mother influence you to the point of making such a promise. It was probably a case of wills and you permitted hers to be the stronger. Now, unless you can make your mother see things your way and release you from your promise—do you see much chance of happiness if you break your word and hurt the mother who cares for you even if she hasn't learned the modern lesson of letting you work out your own happiness?

BAD BOYS AND BAD BUGS

A CHANCE FOR PUBLIC-SPIRITED TO ACT

By W. A. McKeever

I[illegible] I find seventy-eight men and boys and two women in jail, with "the largest number of serious crimes on record for the place."

In the same city I find an excel[illegible]

In the same city I find very good church buildings, with able pulpit ministers, but a very low attendance [illegible]

In [illegible] city I [illegible] of a few clubs of men and women, all with the best of impulses and intentions toward the young. One club of men has a regular committee on boy work.

Now what is the [illegible] occu[illegible] and where there are six homicides within a single month?

It is the failure of the so-called best citizens to meet the responsibility of the after-school discipline of the young with definite plans and methods of guidance. Wherefore, a single county must pay out more than $100,000 on its criminals [illegible]

Suppose we shift the situation and say that it is some kind of insect destroying the growing grain of this county to the extent of $100,000 or more. What happens? Why, trained experts are sent to the scene, every acre of ground is gone over and mapped, the condition is finally known to the last point and the effective remedy is applied.

So much for creeping bugs destroying the grain, but nothing for bogmires besmirching the boys. It is not a square deal. There is a State Board of Bug Hunters, but not even a City Board of Boy Defenders.

While we are waiting for the State to act with its expert boy managers we must get busy with [illegible]

Secure a [illegible] addresses of all boys [illegible] twenty-[illegible] play [illegible] clubs they belong to, what they are reading.

Test the boys from fourteen to twenty-one as to their [illegible] See that they are [illegible] work honorable or in school.

Have a big-brother committee to act quickly in case of the first minor wrong of any boy and to stay with him till he is safe.

Have a committee to induce boys to go to church, to learn to work with the church preferred by their families.

Finally, the men of the cities, acting intelligently, can save the present demoralized generation of boys as no one else can. Will they arise from their stupor and perform the duty?

Anecdotes of the Famous

George Whitefield, the famous divine, wrote the following letter to the parents of the girl he wished to marry:

"This comes like Abraham's servant to Rebekah's relations to know whether you think your daughter is a proper person to engage in such an undertaking. If so, whether you are pleased to give me leave to propose marriage to her. You need not be afraid of sending me a refusal; for I bless God, if I know aught of my own heart, I am free from that foolish passion which the world calls love. . . . . . ."

When he had received the parents' permission he wrote to the lady herself.

The girl had more spirit than her parents and gave the unsentimental divine a well-merited lesson in manners.

Best Recipe Contest

The following are winners of one dollar each in the Boston American's Best Recipe Contest:

Fish Chowder

One pound cod or haddock, thin slice of pork, 4 sliced potatoes, cup milk, [illegible] 2 tablespoons butter. Soak the bones and head, after removing the fish, ½ hour in cold water. Scald the sliced potatoes 5 minutes in boiling water. Cut the pork in ½ inch dices and try out in the bottom of [illegible] in which the chowder is to be cooked, add the sliced onion and fry a golden brown, then add the potatoes and enough of the bone water to cover them. Boil 10 minutes. Add the fish and more bone water if necessary, and cook 10 minutes without boiling or until the fish is tender. Add the butter, scalded milk, salt and crackers. If desired, thicken with the butter and a tablespoon of flour.

MARY MELANSON.

1818 Purchase St., New Bedford, Mass.

Roast Pig

Select a pig 6 weeks old. Wash it thoroughly inside and out. Wipe dry with clean towel, salt inside and stuff with the prepared dressing. Make it plump as its original size, sew it up. Put it in a kneeling posture in the dripping pan, tying the legs in proper position. Put some hot water and butter in the pan and baste as the pig warms with its own gravy. It will take from 2 to 3 hours to roast. Make the gravy by skimming most of the grease, [illegible] tablespoon of flour and ½ cup of water, season with pepper; boil up once. Add to this ½ glass of [illegible] water, season with pepper, boil up once. Add the pig on a large, hot platter, surround with parsley and a little wreath around its neck and a little crabapple in its mouth. When carving cut off its head first, split down the back, take off [illegible] and shoulders, separate the ribs. Now, serve with potato balls rolled in parsley chopped, also Brussels sprouts and apple sauce and raw celery.

For the dressing: Three cups bread crumbs, 1 cup mashed potatoes, ½ an onion chopped, ½ teaspoon butter, 1 teaspoon salt, 2 teaspoons Bell's poultry dressing, 2 sprigs parsley, 2 spoons melted butter, 1 beaten egg. Prepare all together. Set aside until wanted.

MRS. S. McFARLAND.

42 Hancock St., Dorchester.

Men like to use

ED. PINAUD'S HAIR TONIC

because of its refined perfume, its cleansing qualities and its beneficial effect upon the hair and scalp.

Cheap hair preparations announce their presence by their strong odor, in addition to which their virtue is negligible.

Insist on the genuine at your barber's

American Import Offices
ED. PINAUD Bldg. NEW YORK

Quality of Products guaranteed by Parfumerie Ed. Pinaud

WOMEN will be glad to know of a laxative that operates without griping or weakening. Thousands will tell you they get more satisfactory results from Dr. Caldwell's Syrup Pepsin than from salts, pills and drastic cathartics. Syrup Pepsin is a mild, gentle cleanser and regulator. It costs only about a cent a dose.

DR. CALDWELL'S SYRUP PEPSIN

THE FAMILY LAXATIVE

Take Dr. Caldwell's Syrup Pepsin when constipated, bilious, headachy or out of sorts. You will find your general health and complexion so improved that less cosmetics will be needed. Thousands of women have proved this true.

HALF-OUNCE BOTTLE FREE

Few escape constipation, so even if you do not require a laxative at this moment let me send you a Half Ounce Trial Bottle of my Syrup Pepsin FREE OF CHARGE so that you will have it handy when needed. Simply send your name and address to Dr. W. B. Caldwell, 514 Washington St., Monticello, Ill. Write me today.

Easy For Thin People to Put on Flesh and Gain Weight

It's such an easy [illegible] nowadays for thin [illegible] good health [illegible] flesh and be [illegible] often wonders why there are still so many people who seem to [illegible] and bony, ungainly and unpleasant to look upon.

Physicians have long known that whoever could [illegible] a remedy that would cause the food that one puts into the stomach to turn into good, rich, flesh making blood instead of going to waste, would also discover how to put healthy, muscular flesh onto thin, under-nourished people, and this has now been accomplished.

If you are thin, under developed, nervous, weak or lack vigor and vitality you can secure at any good pharmacy at moderate cost a ten days' treatment of EVANS TRIPLE PHOSPHATES, a new combination of flesh-producing, muscle-[illegible] strength [illegible] elements that is guaranteed to put good, solid lasting flesh on your body and to make you strong, healthy and vigorous or money back.

Physicians who have watched the results of the Evans Triple Phosphates treatment are [illegible] five to ten pounds of desirable weight is gained. Macy Drug Co., Epstein Drug Co., Armstrong's Drug Co., North Station Drug Store, Richard [illegible] Drug Co., W. B. Hunt and Warke Rinte's have agreed to supply readers of this paper with Evans Triple Phosphates and to guarantee it to do just what is claimed for it or money refunded.—Advertisement.

One Reason Why HILL'S CASCARA QUININE BROMIDE Acts On The Spot

HILL'S C. B. Q. Tablets are best by test. Try this simple experiment:

1. Drop a C. B. Q. Tablet in a glass of clear water.
2. Instantly the tablet begins disintegrating or "breaking up."
3. In 10 seconds the medical properties are thoroughly mixed with water.

Thus, Hill's C. B. Q. Tablets act immediately, give relief without delay and begin checking Colds and La Grippe long before ordinary tablets, by actual test, are absorbed by the stomach juices. To prove this, submit other than C. B. Q. Tablets to the test, and observe that in most instances an hour or more is required for complete disintegration.

Demand C. B. Q. Tablets in red box bearing Mr. Hill's portrait and signature.

At All Druggists—30 Cents

[illegible]

Beauty Bleach

Will Clear Your Skin

Unsolicited letters are received each day by Rita Muray, telling what wonderful results have been secured by the use of Black and White Beauty Bleach and Black and White Soap. Some say they had previously devoted much time to clearing their complexions, removing tan, freckles and similar skin discolorations without result.

You will find in Black and White Beauty Bleach the skin beautifier best suited to your complexion needs. Use in connection Black and White Soap, to keep the skin free of all dust and impurities.

Your drug and department stores can supply you Black and White Beauty Bleach, 50c the package; Black and White Soap, 25c the cake. Write Dept. R, Plough, Memphis, Tenn., for a copy of your Birthday and Dream Book, and leaflet which tells all about Black and White toilet preparations.

SUFFERED SEVEN LONG YEARS

Finally Relieved by taking Lydia E. Pinkham's Vegetable Compound

Ravenswood, W. Va.—"For seven long years I suffered from a female trouble and inflammation so that I was not able to do my housework. I consulted several doctors but none seemed to give me relief. I read in a paper about Lydia E. Pinkham's Vegetable Compound, so I decided to try it, and before the first bottle was gone I found great relief so I continued using it until I had taken eight bottles. Now I am very well and can do my own housework. I can gladly recommend Lydia E. Pinkham's medicine to suffering women." Mrs. BERTHA LIERING, R. F. D., Ravenswood, W. Va.

The ordinary day of most housewives is a ceaseless treadmill of washing, cooking, cleaning, mending, sweeping, dusting and caring for little ones. How much harder the tasks when some derangement of the system causes headaches, backache, bearing-down pains and nervousness. Every such woman should profit by Mrs. Liering's experience and try Lydia E. Pinkham's Vegetable Compound.

THE THIMBLE THEATRE

Registered U. S. Patent Office.

Now Showing—"The Perfect Disguise."
To-morrow—"The Wise Aunt."

THEN THE FUN BEGAN

Registered U. S. Patent Office.

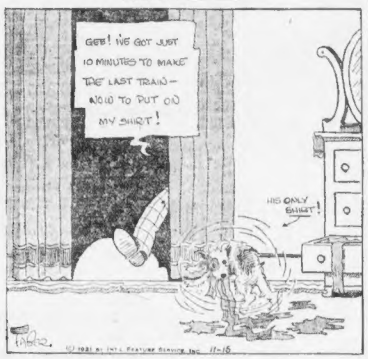

THE GENERAL

Registered U. S. Patent Office

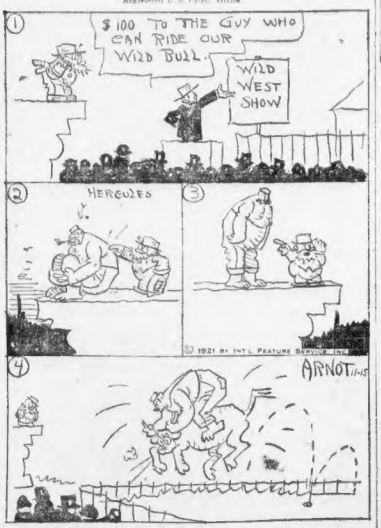

Kabibble Kabaret

Copyright 1921 International Feature Service Inc—Registered U. S. Patent Office.

BY HERSHFIELD

DEAR MR. KABIBBLE — WHAT SHALL I DO? — MY HUSBAND ALWAYS KICKS AT THE COFFEE AND TOAST EVERY MORNING.

GIVE HIM A CHANGE, HE'S PROBABLY DYING TO KICK AT SOMETHING ELSE!

BRINGING UP FATHER

Registered U. S. Patent Office.

DAILY IN THE BOSTON AMERICAN AND IN COLORS IN THE BOSTON SUNDAY ADVERTISER

By Geo. McManus

I'LL PRETEND I'M SICK THEN I WON'T HAVE TO GO WITH MAGGIE TO THE CAMPBELLS TONIGHT
OH! MAGGIE, IT'S A SICK MAN I AM! I THINK I'VE GOT A FEVER
GRACIOUS! YOU MUST GET RIGHT IN TO BED
FORTUNATELY THE CAMPBELLS CALLED OFF THE ENGAGEMENT FOR TONIGHT.
© 1921 BY INT'L FEATURE SERVICE INC
AND DINTY MOORE CALLED UP TO LET YOU KNOW IT WAS HIS BIRTH DAY. I'M GLAD YOU CAN'T GO TO THAT PARTY
11-15

POLLY AND HER PALS — It's Hard to Tell, These Days

Registered U. S. Patent Office.

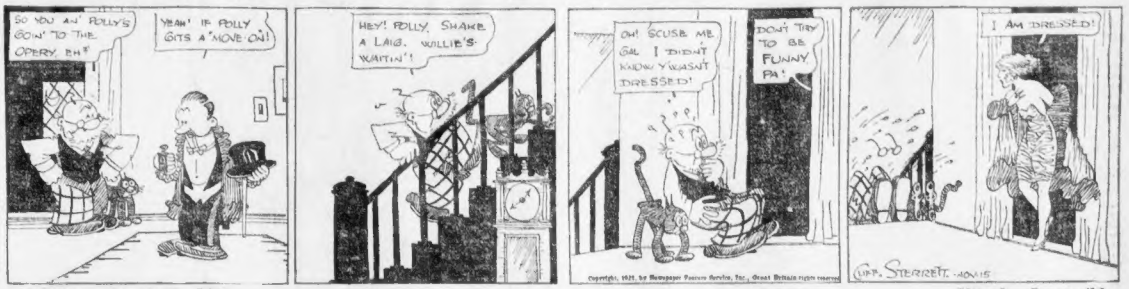
SO YOU AN' POLLY'S GOIN' TO THE OPERY EH?
YEAH' IF POLLY GITS A 'MOVE ON!
HEY! POLLY, SHAKE A LAIG. WILLIE'S WAITIN'!
OH! SCUSE ME GAL I DIDN'T KNOW Y'WASN'T DRESSED!
DON'T TRY TO BE FUNNY PA!
I AM DRESSED!
GEO. STERRETT. 11-15

JERRY ON THE JOB — Utterly Impossible

Registered U. S. Patent Office.

IT GIVES ME GREAT PLEASURE—
HEY JERRY, I'VE JUSY PIXED IT WITH THE MAYOR FOR YOU TO BE AN ASSISTANT DEPUTY CONSTABLE AND HELP ENFORCE THE LAW—YOU'LL BE A SORT OF A PLAIN CLOTHES COPPER.
WELL—I'VE GOT THE PLAIN CLOTHES.
I AIN'T THE KINDA GUY TO GET ALL SWELLED UP AND ACT TOUGH JUST BECAUSE I'M A COP—NEVER ME.
HEY!! DON'T YOU KNOW AND BETTER'N THAT??
DON'T YOU KNOW THAT Y'CAN GET 30 DAYS IN THE BARREL FOR TOSSING AN EV-BANANA AROUND LIKE THAT?
CAN'T GIVE ME NO 30 DAYS—
—I'M ONLY GOING TO BE IN TOWN TILL THURSDAY.

ABIE THE AGENT — Abie Can Afford to Go Wrong on a Few Words

Registered U. S. Patent Office.

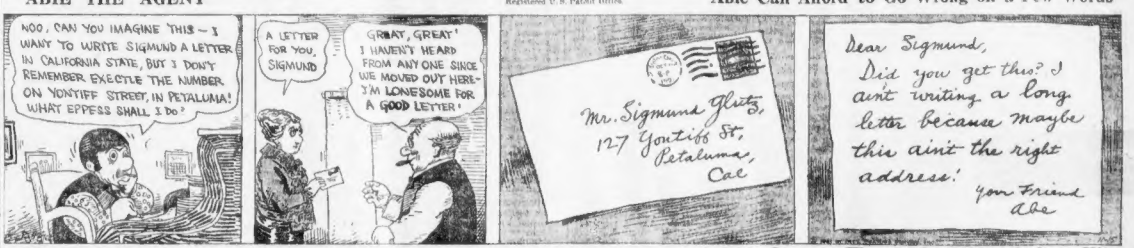
NOO, CAN YOU IMAGINE THIS—I WANT TO WRITE SIGMUND A LETTER IN CALIFORNIA STATE, BUT I DON'T REMEMBER EXECTLE THE NUMBER ON YONTIFF STREET, IN PETALUMA! WHAT EPPESS SHALL I DO?
A LETTER FOR YOU, SIGMUND
GREAT, GREAT! I HAVEN'T HEARD FROM ANY ONE SINCE WE MOVED OUT HERE—I'M LONESOME FOR A GOOD LETTER!
Mr. Sigmund Glutz, 127 Yontiff St, Petaluma, Cal
Dear Sigmund, Did you get this? I ain't writing a long letter because maybe this ain't the right address! Your Friend Abe

KRAZY KAT — As Long as There's Something Left to Hit

Registered U. S. Patent Office.

US BOYS — Shrimp Is a Bit of a Critic

Registered U. S. Patent Office.

SAY SHRIMP, A FRIEND OF MINE BY THE NAME OF CHARLIE MOSCANI WRITED IN AND SAYS "WHY DON'T YOU EVER LET ME SING A SONG AT MYSELF!"
I NEVER STOPPED YOU FROM SING IN'!
AW, QUIT YOUR KIDDIN'!
WHO'S KIDDIN'?
I'LL LEAVE IT TO ANY OF OUR CUSTOMERS OUT THERE, EVERY TIME I START TO SING YOU CROWN ME ON THE BEAN!
CAN YOU IMAGINE THAT?
YOU DON'T EVEN KNOW THE DIFFERENCE BETWEEN SINGIN' AND BELLERIN'!
THE NONE OF SOME PIPPLE!
© 1921 BY INT'L FEATURE SERVICE, INC.
11-15
BOB McJAMERAN

Stocks Strong in New York at Noon; Money 4%; Sterling at Highest Since May

FINANCE AND BUSINESS

By B. C. FORBES.

Most highbrows have a sort of superior contempt for men who have gained conspicuous success in the business world.

On the theory that it is often refreshing and sometimes wholesome to "see ourselves as others see us," it may be interesting to present this highbrow description and conception of business leaders:

"We should not berate these so-called super-men who engross themselves wholly in business. They are fools, of course, for sacrificing their right to live. They deny themselves the best in life for the mere rolling up of money.

* * *

"But the rest of us really ought to be grateful to them. Somebody has to do the nation's chores; somebody has to attend to the purely materialistic things; somebody has to put business before living, or the nation probably would perish. Labor in riches and thus be in a position to supply larger and better material comforts for those who devote themselves to more worthwhile things than money-making. The successful business men make themselves, so to speak, the hired men of others. They attend to the drudgery. They concern themselves solely with the things to eat and wear. They see to the supplying of the wants of the body.

* * *

"If they are satisfied to sell their better birthright for a mess of pottage, why the rest of us ought to feel indebted to them. By looking after the material progress of the nation, they make it possible for others among us to devote ourselves to the higher things of life.

* * *

"It is your plutocratic butchers and bakers and steel-makers and railroad men and bankers and merchants and automobile makers and financiers that make it possible for America to almost monopolize the services of a Caruso and to support the most costly, if not the finest, opera house in the world.

* * *

"It is America's strenuous moneymakers who have been enabled to dip a crope of its richest art treasures and bringing them here, often for the enjoyment of the public—J. P. Morgan the C. Frick the H. C. Frick and many, and not so long ago Sargent was brought over here by John D. Rockefeller to paint his portrait.

"And it is not our steel and oil kings and sausage kings and the like who have endowed our universities and made their phenomenal growth—and in size—possible.

"Have not, too, some of our best libraries owed their foundation and their enrichment to the money-makers?

* * *

"Instead of consuming these men, we ought feel grateful to them, even though we may feel sorry for them, sorry that they elected to live and move and have their being in the world of material things instead of cultivating a higher form of living. Those of us who revel in art and science and music and literature and other things intellectual, those of us who enjoy the higher life, should be glad that there are plenty of men willing to attend to the chores. They play their part in the world, and it must be considered that they play it more successfully than the same part is played in any other country in the world—look at the extent of our dollar and cents wealth as compared with the dollar and cents wealth of other countries. If they will only be content to go on as they have been going—fools though they are for doing it—by and by America ahead and doubtless will rise to first rank in things intellectual."

* * *

The foregoing certainly is not the view our business and financial giants have of themselves. And it certainly is not the view the masses have of them.

Yet, is there not enough truth in it to cause one to pause and think?

* * *

Is not this the conclusion one is likely to reach? Has not the man of unusual business or financial aptitudes who throws himself wholeheartedly and exclusively into the building of useful enterprises his place in the scheme of things, just as the highbrow has his place, even if he doesn't it becomes each to recognize the value of the other and cease harboring anything but contempt in his for the man who chooses to lead a different kind of life?

Were an impartial jury to sit in judgment on the relative achievements of our men of large affairs and our highbrows, would not the verdict be that America has won a very much higher place in the realm of business and in the realm of science and art and music and literature?

(Copyright, 1921, by B. C. Forbes.)

Wall Street Briefs

October receipts by fifty largest postmasters showed a decrease of 2.04 per cent. from the corresponding 1920 month. Decrease in gross receipt was but .16 per cent.

The War Finance Corporation has approved advances aggregating $1,700,000 for agricultural and livestock purposes.

Seaboard Steel stockholders have ratified the plan to increase the capital stock from $50,000 to 100,000 no par shares.

Wilson & Co., Inc., has notified the New York Stock Exchange of a proposed increase in common stock from 500,000 to 700,000 shares.

Edward Wise has submitted his resignation as president of United Cigar Stores Company and G. A. Whelan, chairman of the board, has been selected to succeed him. Mr. Whelan will hold both offices.

"Wall Street's Part in World Market," prepared by James A. Baker, is a booklet presenting in concise form many facts about the New York Curb Market which are not known to the general public.

The Chicago & Northwestern Railway Company reports 37,507 cars handled during the first seven days of the present month, compared with 34,872 for the like period last year.

Western Maryland's gross decreased $191,000 in the first week of the month.

RAILS ADVANCE, EQUIPMENTS HIGHER

Steels and Oils Irregular at End of Forenoon; Trading Is Active

By W. H. ROSS, Financial Editor.

Although prices were below the highest opening level, the New York market was strong at noon. Rails, equipments and leathers were higher and oils and steels were irregular.

Trading was active, morning transactions approximating 350,000 shares. Call money opened at 5 per cent. and ruled at 4½ per cent. for 2 per cent. While Continental rates ruled lower demand sterling opened with a small gain and at the highest quotation since May 25 last.

Among stocks to show the largest gains at noon were Hide & Leather preferred, Central Leather, American Locomotive, Baldwin, Hudke & Baker, Northern Pacific, Reading, Union Pacific, Great Northern preferred, Famous Players, Industrial Alcohol and Western, U. S. Rubber and Kelly-Springfield. They were up from one to more than three points. Industrial Alcohol sold at its lowest for several years.

BEGAN WITH GAINS.

Trading began with gains, leading issues advancing from one point to one. In most instances the betterment was small, but Standard Oil of New Jersey moved up two points on the first sale and before midmorning was showing a gain of three. Other oils generally were better, Standard Oil of California and Mexican Petroleum rising more than a point on fairly transactions. Steels were active and had a better tone, while rails were a more pronounced than for several days. Union Pacific, Northern Pacific, Reading and Delaware, Lackawanna & Western led the group upward. The last named carrier advanced more than three points. One estimate of its surplus after all charges for this year is $11.50 a share, losses to sell at year highs during the first hour were Haskell & Barker, Davison Chemical and American Telephone. Selling in most issues of stocks which might be affected by disarmament relaxed. The week's trade in the market Monday was said to be due as much to profit taking as to sales for the short account.

MORE BORROWING DEMAND.

After the exchange closed yesterday it was found that the borrowing demand for stocks had increased. War stocks were the most sought demand. Bethlehem B renewed at 3½ per cent. and then commanded 2 per cent. while Crucible, Baldwin and U. S. Steel common were also in small premium was asked for American Hugar. The supply of stocks is said to be limited and the interest very large. A steady increase in the coating was also noted, it is expected. Commercial liquidation and the reduction of Federal reserve bank indebtedness have brought an easier situation in every section. Government financing has ceased to be much of a factor. The heavy withdrawals from New York banks to day totaled $17,009,000.

Copper Price Is Firmer

The price for copper is firmer, it being quoted a shade higher yesterday by leading sellers. Only small dealers are reported as disposed to shade prices and they are doing so on odd lots only. Sales on domestic account at 13¾ cents a pound are reported. Export metal is bringing 13¾ cents. Foreign demand is chiefly from Germany, France and Japan. One selling agency says it has sold 1,000 pounds of red metal to domestic consumers since the first of this month. Inquiries call for as large an amount. Including the 400,000,000 pounds set aside for shipment abroad by the Copper Export Association, it is said that this country's copper surplus does not much exceed 700,000,000 pounds.

October Foreign Trade

According to Washington statistics the value of this country's imports of merchandise in October this year was $153,000,000, against $276,756,000 in October, 1920. Exports totaled $346,000,000, against $751,211,270.

Boston Financial Notes

Carload of ore recently shipped from the Globe Consolidated to the Boston Mint ran 2 per Oz. averaged 195 ounces of silver to the ton.

Receipts for the city of Boston and the county of Suffolk for the first three months of the current fiscal year totaled $18,349,429.70, as compared with $16,179,725.70 in 1920 and $14,-

Bonds issued during the month of October, made public by the Commonwealth, totaled $1,225,000. Development and general purposes, highway improvements and soldiers' aid, $1,000,000 will be spent for betterments at the state institutions.

Silver shipments from the Cobalt district for the week ending Nov. 12 were 1,276,736 ounces by Corporation of Canada and Nipissing mines, the largest output since May.

Manhattan has obtained a New York charter. It has been operating under a state charter declared a semi-annual dividend at the rate of 10 per cent. on its stock.

Copper shipments by waterway from the Lake Superior district in October totaled 10,940,000 pounds, the largest amount for any month in 1921.

Of October copper mines produced 1,210,681 pounds of copper against 659,788 for the like month last year, when the total for the year output was 310,040 as compared with 257,985.

Railroad Items

During the first five days of November 76,-867 cars were loaded on the Chicago, Rock Island & Pacific Railway, compared with 75,-478 during the corresponding period in 1920.

The Illinois Central reports for the month of October, ends October 31, gross earnings of $8,-

For the first November week the Grand Trunk reports $1,000,000 gross, a decrease of $227,000.

Chicago, Rock Island & Pacific Railway plans to issue $2,225,000 development and general improvement bonds, dated November 1, 1921, and $5,000,000 will be spent for betterments at the state institutions. $227,000 will be used to liquidate equipment trust obligations.

Dividend Declarations

El Paso Electric Company declared quarterly dividend of $2.50 per share on common stock payable December 15 on stock of record December 1.

McKeesy Steels declared quarterly dividend of 1½ per share on common stock payable December 15 on stock of record December 1.

Illinois Pipe Line Company declared semi-annual dividend of $8 a share, payable December 31 to holders of record November 30.

Coffee Quotations

Chicago, Nov. 15.—At the opening the coffee market was from 7 points lower to 2 points higher, prices being: Nov., 8.31 bid; Dec., 8.30 to 8.32; March, 7.96 to 7.98; May, 7.83 to 7.85; July, 7.73 to 7.75; Sept., 7.60 bid.

New York Stocks

Prices on the New York Stock Exchange from the opening until 12:30 p. m. had the following range:

Stocks	Open	High	Low	Last
Ajax Rubber.....	19½	19¾	19¼	19¼
Alaska Gold.....	5	5⅛	5	5
Alaska Juneau.....	⅝	⅝	⅝	⅝
Allis-Chalmers.....	84½	86¼	84½	85¾
Allied Chemical...	45½	46	45½	46
Am Ag Chemical...	82½	83	82½	82½
Am Beet Sug.....	30	30	30	30
Am Car & Fdy....	136	136	136	136
Am Cotton Oil....	23¾	23¾	23	23¾
Am Drug Syn.....	12¾	12¾	12¾	12¾
Am Hide & L.....	11	11½	11	11½
Am Hide & L pf....	54	55½	54	55½
Am Inter Corp....	86¾	86¾	86¼	86¼
Am Linseed.....	83½	84	83½	84
Am Locomotive....	94¾	94¾	94	94
Am Safety.....	4½	4½	4½	4½
Am Smelting.....	6¼	6¼	6¼	6¼
Am Sm & Ref.....	40	40	39½	40
Am Steel Fdy.....	28½	29	28½	29
Am Tobacco.....	82½	82¾	82¼	82¼
Am Sugar.....	54	54¾	53¾	54
Am Tel & Tel.....	111½	112	111½	112
Am Tobacco pf....	124	125¼	124½	125¼
Am Woolens.....	79½	79¾	78¾	78¾
Anaconda.....	34¾	34¾	34¼	34¼
Atch T & S F.....	86½	86¾	86¼	86¼
Atch T & S F pf....	84½	84¾	84¼	84¼
Atlantic Fruit Co....	3¾	3¾	3¾	3¾
Atl Gulf & W I....	31¾	31¾	31¼	31¼
Atl Pac Corp.....	21¾	22¾	21½	22¾
Baldwin Loco.....	94½	95¼	94½	95¼
Balt & Ohio.....	26½	26½	26¼	26¼
Barnsdall Corp....	25¾	25¾	25¾	25¾
Beth Steel B.....	65	65¾	64¾	65¾
Butte C & Zinc....	4¾	5¼	4¾	5¼
Caddo Oil.....	13½	13½	13½	13½
Calahan Zinc.....	4¼	4¼	4¼	4¼
Cal Packing.....	70½	70¾	70½	70½
Can Pacific.....	114¾	114¾	114¼	114¼
Cerro de Pasco....	31¾	31¾	31¼	31¼
Chand Motors.....	46¾	46¾	46¼	46¼
Ches & Ohio.....	54¾	54¾	54¼	54¼
Chi Rock Island ..	32	32¾	32	32¼
Chi M & St Paul....	23½	23	23	23
Chi M & St P pr....	36¾	37	36¾	37
Chi N W.....	69½	69¾	68¾	68¾
Chino Copper.....	26¾	26¾	26	26¼
Chi Copper.....	12¾	12¾	12¾	12¾
Colorado Fuel.....	30¾	31	30¾	31
Col Southern.....	40	41	40	41
Con Can Co.....	47¾	47¾	47¼	47¾
Con Textile.....	16¾	16¾	16¾	16¾
Cons Gas.....	92¾	92¾	91¾	92
Cons Product.....	87¾	87¾	87¼	87¼
Coolers.....	83¼	83¼	83¼	83¼
Crucible.....	63	63¾	63	63¾
Cuban Am Sugar....	14	14¼	14	14¼
Cuban Cane Sugar..	17¾	17¾	17¼	17¼
Del & Lack.....	108	112	108	111½
Denver Gas.....	20¾	20¾	19¾	20¼
End Johnston.....	74	74½	73¾	73¾
Erie.....	12	12	11¾	11¾
Famous Players....	65	66½	64½	65¾
Freeport Tex.....	18¾	15½	18¾	18¾
Gen Asphalt.....	63¾	63¾	63¾	63¾
Gen Electric.....	183¼	184	183¼	184
Gen Motors.....	11¼	11¾	11¼	11¾
Gen Motors pf....	70	70	70	70
Granby.....	23½	24¾	23½	24¼
Great Northern....	74	75¾	74	75¾
Gt Northern Ore..	32¼	32¾	32¼	32¾
Gt Northern pr....	73¼	73¾	73¼	73¾
Gulf States.....	98	98	98	98
Haskell Barker....	78¼	78¼	76¾	77¼
Houston Oil.....	78	78	77½	77½
Hupp Motors.....	10¾	10¾	10½	10½
Inspiration.....	86¾	86¾	86¼	86¼
Int Cement.....	41	41	41	41
Int Harvester.....	77	77	77	77
Int Mer Marine....	11¾	11¾	11¼	11¼
Int Mer Marine pf..	61	61	60¾	60¾
Int Nickel.....	14¾	15	14¾	15
Int Paper Co.....	41¼	41¼	41	41
Invincible.....	10¼	10¼	10¼	10¼
Island Oil	3	3	3	3
Kansas City Sou....	24½	24¾	23¾	24¼
Kelly Tire.....	40½	41¼	40½	41¼
Kennecott.....	23¾	24¾	23¾	23¾
Keystone.....	10	10	10	10
Lehigh Valley.....	48	48¾	47¾	48¼
Lowe's Inc.....	15½	15½	15½	15½
Lofi Inc	9¾	9¾	9¾	9¾
Mexican Pete.....	113½	114½	113½	114¼
Miami.....	23¾	24	23¾	23¾
Middle States.....	14¾	14¾	14¼	14¼
Midvale Steel.....	42¾	43	42¾	43
Missouri Pac pr....	42¾	43	42¾	43
Nat Enamel.....	88½	88¾	85½	86
Nat Lead pf.....	113	113	113	113
N Y Central.....	72½	73¼	72¼	73¼
Northern Pac.....	76¾	78	76½	76½
Northern & Wn....	88	88	87¾	87¾
Okla Pet & Ref....	3¾	3¾	3¾	3¾
Pac Gas & Elec....	62¾	62¾	62¼	62¼
Pacific Oil	44¾	45	44¾	44¾
Pan Am Pete.....	60	60¾	60	60¼
Pan Am Pete A....	46¾	46¾	46¼	46¼
Pennsylvania.....	38¾	38¾	38¾	38¾
Penn Sea Steel....	10	10	10	10
People's Gas.....	86½	86¾	86½	86½
Pere Marquette....	18½	19	18½	18½
Philadelphia.....	43¾	44	43¾	43¾
Phillips Pete Co..	31½	31¾	31½	31¾
Pierce Arrow.....	13¾	13¾	13½	13¾
Pierce Oil Corp....	2¾	2¾	2¾	2¾
Pullman.....	106¼	107	106	107
Ajax Rubber.....	23	23	23	23
Kaye Cons.....	14	14	13¾	14
Reading.....	70¼	71¼	70¼	71¼
Remington.....	22¾	23¾	22¾	23¾
Royal Dutch.....	49¼	50¾	48¾	48¾
Ry Steel Spring....	49¾	50¾	48¾	48¾
Shrit T & Tr Co....	38¾	38¾	38¾	38¾
Studebaker Co.....	23¾	23¾	23¾	23¾
Pacific.....	3¾	3¾	3¾	3¾
So Railway.....	18¾	18¾	18¾	18¾
St Louis S F.....	23¾	23¾	22¾	22¾
Studebaker.....	43¾	43¾	43¾	43¾
Sub Boat Corp.....	4¾	5	4¾	4¾
Superior Oil Corp..	3	3	3	3
Texas Co.....	40¾	40¾	40¾	40¾
Texas & Pacific....	23¾	23	22¾	22¾
T P Land & Min....	20¾	21¼	20¾	21¼
Tobacco Prod.....	59¾	59¾	59¾	59¾
Trans-Con Oil.....	2¾	2¾	2¾	2¾
Union Oil.....	21¾	21¾	21¾	21¾
Union Pacific.....	123½	123½	123	123½
Union Tank Car....	74¾	74¾	74¼	74¼
United Retail.....	49¾	49¾	49¾	49¾
U S I Alcohol.....	41¾	42¾	41	41¾
U S Rubber.....	48¾	49¾	48¾	48¾
U S Rubber pf.....	89¾	90¾	89¾	89¾
U S Steel.....	84¾	85¾	84¾	85¾
Utah Copper.....	66¾	66¾	66¾	66¾
Va-Car Chem.....	29¾	29¾	29¾	29¾
Vanadium Corp.....	21¾	21¾	21¾	21¾
Vivadou.....	6¾	6¾	6¾	6¾
Wabash R.....	20¾	20¾	20¾	20¾
West Pacific Ky....	18¾	18¾	18¾	18¾
Westinghouse.....	46¾	47	46¾	47
White Oil.....	12¾	12¾	12¾	12¾
Wilson.....	6	6	6	6
Wilson Co Corp....	23½	23½	23½	23½

GOVERNMENT BONDS.

Liberty 3½s.....	86.10	86.10	86.90	86.
1st 4s 1932-47....	94.30	94.30	94.30	94.30
2d 4s 1927-42....	94.62	94.62	94.62	94.62
1st 4¼s 1932-47..	94.46	94.46	94.46	94.46
2d 4¼s 1927-42....	94.08	94.60	94.48	94.48
3d 4¼s 1928.....	99.26	99.28	99.16	99.16
4th 4¼s 1933-38....	94.46	94.46	94.46	94.46
Victory 3¾s.....	99.74	99.90	99.74	99.74
Victory 4¾s.....	99.76	99.92	99.68	99.72

Raw and Refined Sugar

New York, Nov. 15.—Opening sugar prices were: Raw—Cuban, 3.50 bid; refined, 4.20 to 4.30 March, 3.80 to 3.81; May, 3.58 to 3.60; July, 3.50 bid; Sept., 3.41 bid; Dec., 3.41 bid; Jan., 3.39 bid; Feb., 3.39 bid; Dec., 3.41 to 3.60; May, 3.50 bid.

Chain Candy Stores, Inc.
$1.00 per share (Par $10)
5 Stores in New York Pay 5% Quarterly Dividends
Company proposes installing new stores as fast as possible, which will naturally increase dividends and value of stock.
Illustrated Booklet Mailed Free on Request.
EARLE, CHASE & CO.
67 Milk St., Boston, Mass.
Board Room Service
Private Wire Main 4443

FALL IN STOCKS HITS CHICAGO MARKET

Decline of National Leather Tempers Joy Over Prospect of Less War, Says Evans

By C. B. EVANS.

Chicago, Nov. 15.—Along with the joy over the promise of less war in the world comes a grief, decently suppressed, at the menace of lower prices for commodities making its appearance principally in declines in stocks.

A large Chicago interest participates in the decline. National Leather stock, which sold on Saturday at 5¼, on account of the Armistice, broke at a tumble of 49 per cent. or more. This is an expression of liquidation based on an Western interest rather than any effect of the proceedings of the armament conference, liquidation which is merely a part of that which has been in progress for a year or more.

It is an old story the telling of which goes on and will go on for a period which it is not easy to estimate. It is a justification of the warnings that have been uttered by Chicago bankers and others in the face of a security market which has shown a strong tendency to move up

$21,000,000 DEFICIT.

Leather has been a peculiarly undependable commodity and its performance are closely related to the unfortunate condition of the farm interest.

The stock of the National Leather Company has sold this year as high as 9¾ and up to 1¾ last year, but dividends of eighty cents a share previously paid were discontinued February 15, 1921. A deficit that for this year of over $21,000,000 looks pretty big as against $36,656,406 aggregate assets. Toward the retired $13,000,000 preferred stock has been underwritten at par and in this city it is felt that the reduction in the common stock from $30,000,000 to $7,500,000 will make that stock worth at least $12, hence large purchases outside of the Swift interests, controlling the property. The gold notes of the company went off moderately on the issuance of the proposition to issue the preferred stock.

The unnerved condition of the stock market comes at a time when the public is ready to be quite as great an ever. The advance demand for the issue of the 7% Cities Telephone Company has been such that the allotment to buyers will be small. Already there are bids for the stock at 7½ over the price at which the bonds will be offered to the public. The Cities Telephone Co. in this city alone runs high into the millions.

MUST PAY FOR PEACE.

The world will have to pay for peace, and this is one thing to be appreciated by those who give thought to the subject. The joy at the prospect of disarmament will be of immediate limit in the sobriety as to the economic effects. Vast quantities of capital will be released for more productive to creative uses. The production and commodities will be greatly increased, the cost of living will decline, and wages must go along with the rest of the procession. The process of adjustment will have its elements of suffering and loss, but on the whole say that the benefits achieved, if achieved, will not be worth all it will cost many times over.

It is rather early in the proceedings to talk about actual cessation of war. It will take a long time to convert a tiger into a lamb, and man has proved himself to be very much of a tiger. But the present pacifistic tendencies of the leading nations are highly significant and must be carefully watched by those who have pecuniary interests at stake.

Every business man will now naturally set himself to the task of determining what is likely to happen to his interests. Somebody has given out the opinion that the electrical companies will suffer from the cessation of naval construction if that occurs, but the work for the navy that these companies have to do compared with their entire operation is relatively and seemingly must be more than offset by the impulse which will be given to the use of manufactures by the hope of peace and reduced taxation.

One response to the opinion about electrical companies is a sharp advance in the stock of the latter concern of that class in this city.

(Copyright, 1921, by Public Ledger Co.)

London Market

London, Nov. 15.—The stock market was undecided as to trend today. Canada 4s, 1910-60, were 88 bid; 4s, 1924-54, 84 to 87½; French 5s 38, up ½; Russian 5s, 8½; 4½s 7½; 4s 7½.

LIBERTY BONDS
HOLD YOURS
Do not part with them unless compelled to do so.
BUY MORE
At present attractive prices, thus reducing cost.
Booklet No. 223 gives interesting and profitable information.
Write TODAY for your free copy.
ROSE & COMPANY
Liberty Bond Specialists
50 Broad Street, New York City

WALL ST. GOSSIP

By MONITOR.

NEW YORK, Nov. 15.—Undoubtedly the action of Monday's stock market came as a disagreeable surprise to many who had hoped to see the favorable impression created by the Hughes disarmament proposals reflected in rising prices for securities. The explanation for reactionary tendency would embrace several features, none of which would be conclusive in itself. One was the feeling that the market had advanced to a point where profit-taking was in order and that encouraging news of the character mentioned furnished a strong spot for selling. Another was the belief that no matter how beneficial the ultimate effects of the program suggested, a certain amount of dislocating in various industries and companies would be entailed.

CONSEQUENTLY when selling made its appearance at the opening in Bethlehem, Crucible and other steel shares even the most bullish operators became uncertain of their positions. The sharp rise in Mexican Petroleum and other members of the oil group and the strength exhibited by the rails failed to stimulate the delayed the attempt to take down prices. Toward the close the selling gained in volume and the underlone became more unsettled.

WEAKNESS of a special character was displayed by a few specialties, notably Industrial Alcohol, Wilson & Company and the rubber and tire companies. In the latter case, this was due to the announcement of further price reductions.

**NOTWITHSTANDING the disappointing exhibit made in Monday's session there is no doubt the broad sentiment underlying optimism has been greatly increased as a result of the auspicious beginning of the disarmament conference and it is felt that the constructive suggestions will not be entirely confined to proposing a naval holiday.

**ALTHOUGH the Hughes disarmament proposals were greeted with widespread approval throughout the street, it was but natural that such far-reaching suggestions should have a reactionary effect upon certain portions of the market. This influence had a direct bearing on the steel shares, particularly Bethlehem and Crucible, although other issues sympathized with the weakness in the first-named stocks. Bethlehem Steel B sold down 3 points and was heavily sold throughout the session. Crucible, while not so active, was also heavy and then the loss of stock was more than three points.

THE possibility that a naval holiday for ten years would be declared necessary would cause a dislocation of the business of Bethlehem, even if the management should find itself able to convert the plants of the company to the changes of things. Crucible might not be affected to the same degree as Bethlehem, and it is possible that much of Monday's selling was more on the theory that Bethlehem and Crucible were famous "war brides" and would be adversely affected by the return of freedom from the actual knowledge of the extent to which their business might have to be reorganized.

IN the early trading the oils showed a market strength with Mexican Petroleum crossing 117 on favorable reports from drilling operations. Profit-taking, which set in through out the rest of the petroleum group, particularly the Standard Oil issues, failed to affect Mexican Petroleum, and before the beginning of the last hour the reaction was general among the oils.

RUBBER and tire companies were adversely affected by announcements of price cuts by the Goodyear, Miller and General Tire & Rubber Company, with reductions ranging from 10 to 20 per cent. The only important forward step was that to participate in the price-cutting regime is Goodrich, which is expected to fall in line in the near future.

U. S. INDUSTRIAL ALCOHOL made a new low level, and closed with a fraction bottom at net loss 2¾ points. A favorable report was circulated for this week and the street was filled with rumors of an advance in the dividend, but recently has been steady on reports that the price of the company's product, industrial alcohol, had advanced materially and that the New Orleans plant was to be reopened.

IT was reported the proposed financing of the Cuban Sugar Estates Company contemplates an issue of additional stock. Semi-official denials that such a step is contemplated in response to the publication of the stock closed practically at the bottom.

**THE weakness in the stock of Wilson & Company, which broke to new low levels, is due to a report that the company contemplates an issue of additional stock. Semi-official denials that such a step is contemplated in response to the publication of the stock closed practically at the bottom.

(Copyright, 1921, by Public Ledger Co.)

MORE CHANCES FOR CITIES TO WIN FAME

Claim to Be Cleanest or Have Traffic Rules That Regulate, Says Spillane

By RICHARD SPILLANE.

On the road, New England almost every city of America earnest gentlemen connected with civic organizations are erecting must-colored signs showing how their town is the gate to this or that section of the globe or the hub of business and transportation for a vast territory.

Now there is a hub or a gate. It is a great conventional city or the metropolis of the East, West, North or South or it is on its way to that proud position.

In some of the gate cities the visitor is inclined to look if the gate is open or there is a gap in the fence or which he may enter.

These maps are fully as dependable as those on roads which show the road on which you are traveling runs straight from city to city although at the time your bouncing all the way the engineer, in rounding a curve, may be able to shake hands with the near brakeman.

*

CHANCES FOR FAME.

Some municipality can achieve distinction by claiming to be the cleanest city or of having traffic regulations and regulars and, furthermore, proving that the claim is warranted, for many cities are becoming common if not meaningless. It's time for something new.

Now that the farms in the coastal region of the South the travelers see patches of sugar cane. Some of the cane goes to the syrup-making plants that supply the pharmaceutic and beverage concerns, of which there are many south of Mason and Dixon's line. In Savannah and other coastal cities it is common to see the blacks chewing sugar cane. It is nourishing, stimulating and a joy to anyone with a sweet tooth, and every darky has the latter.

BOOM IN MEDICINES.

About the only concerns in the South that have not felt the depression are the patent medicine and beverage industries, if industry they are to be called. There are many of them in the South than in the North and, from what bankers say, their profits are big and all of them are rich in them.

In one Southern city a patent medicine concern when it incorporated did so under the same name as that here and it has one of the most respected citizens of that section. The "medicine" company has its plant and offices in a handsome building of its own and its patience is about exhausted from explaining that he is not connected with the "medicine" firm and wouldn't be for love or money.

"It's all a matter of luck," he says.

A traveler was asked by a prominent citizen of a Southern centre as to the best hotel in the city for stopping.

The traveler was apologetic.

TROUBLE ABOUT HOTEL.

"I'm afraid," he said, "I got into the wrong hotel in this centre."

"Why," exclaimed the local man, "that's the best hotel we have. It's first class? We rate it as our best hotel."

"The trouble with it," replied the Northerner, "is that the rooms are so small that the bed takes up most of the room. In the rooms I am not much larger than a Saratoga trunk. The entire closet is shallow that when you put one coat and a cloak in it it is crowded. You cannot get by the bed without climbing over it or walking sideways. The door is interpreted. That's an abomination in the South.

"In a hot country rugs should be used. The floor in my room has been thoroughly cleaned in many a month. The lights are so poor it is difficult to see to write at night or on a dark day. The telephone is back of the bed and you have to be contorted to use it. The

RATES NOT LOW.

"Goodness gracious," said the local man, "that's the kind of such a thing. I heard the rooms were small, but I judged from the lobby, which is large, that the rooms would be large, which is most attractive, that it was excellent."

"Yes," replied the Northerner, "that's the trouble. Travelers get used to the fact that they cannot like the hotels and the local people rarely go to the rooms except as far as the lobby or dining room."

"But the rates are very low," urged the Southern gentleman.

"They are not," said the Northerner, "judged by the square foot of floor area in the room I occupy, it is the highest priced hotel in America. It is difficult to see how all a visitor to your city requires is a bed, a place for a bedroom and a pitcher of ice water."

(Copyright, 1921, by Public Ledger Co.)

Town and City Loans

Framingham, Mass., will receive proposals until 12 noon today for the purchase of $100,000 in anticipation of revenue, of $100,000, dated Nov. 1, 1921, and payable Dec. 1, 1922.

Manchester, N. H., has sold to E. H. Rollins & Sons, Boston, $200,000 of 4½ per cent. coupon bonds, dated Oct. 1, 1921, and maturing $15,000 annually from 1922 to 1941.

S. O. of Indiana
Texas Co.
Sinclair Cons.
Internat'l Pet.

Salt Creek Prod.
Anglo-American
Cosden & Co.
Simms Pet.

The above-named group are vitally affected by the recent changes in crude oil prices. Our specially prepared pamphlet cogently outlines how these new crude oil prices should immediately affect their resources.
Write for copy today.
L. L. WINKELMAN & CO.
62 BROAD STREET, NEW YORK
Telephone Hanover 0470
Branch Offices in Leading Cities
Direct Wires to Various Markets

Boston Stocks

Prices on the Boston Stock Exchange from the opening until 12:45 p. m. had the following range:

Stocks	Open	High	Low	Last
Am Ag Chem pr..	87¼	87¼	87¼	87¼
Am Sugar.....	53¾	53¾	53¾	53¾
Am Sugar pr.....	82	82½	82	82½
Am Tel & Tel.....	111¾	112¼	111¾	112¼
Am Woolen.....	78¾	78¾	78¾	78¾
Am Woolen pr.....	102¼	102¼	102¼	102¼
Amoskeag.....	97	97	97	97
Anaconda.....	43	43	43	43
Amoskeag pr.....	89	89	89	89
Arc Metals.....	14¾	14¾	14¾	14¾
Beth Steel B.....	64½	64½	64½	64½
Boston & Albany..	125¾	125¾	125¾	125¾
Boston & Maine..	15	15	15	15
B M 1 pr Cl A....	21	21	21	21
B M 1 pr Cl C....	25	25	25	25
Boston Elevated..	74	74¾	74	74¾
Boston Edison....	91	91	90	90
Cal & Arizona....	81½	81½	81¼	81¼
Cal & Hecla.....	244	244	244	244
Carson Hill Min...	12¾	13¼	12¾	13¼
Chi Junc & RS Yd.	130	130	130	130
Copper Range....	34¾	35¼	34¾	35¼
Davis Daly.....	8¾	8¾	8¾	8¾
East Butte.....	19	19	19	19
East Mig Co.....	11	11½	11	11½
East Steamship...	30	30	30	30
East Steamship pr.	40	40½	40½	40½
Ria.....	8¾	9	8¾	9
Elec Corp.....	8¼	8¼	8¼	8¼
Fisk Rubber.....	10¾	10¾	10¼	10¼
Franklin Mining..	2	2	2	2
General Electric..	184½	184½	184½	184½
Helvetia.....

CURLEY MAKES ADDRESS IN ROXBURY

Promises to Improve Playgrounds and Streets of District If He Is Elected

Speaking before the members of the Roxbury Red Sox in Intercolonial Hall, Roxbury, former Mayor James M. Curley promised that if elected Mayor he will take steps to extend playground facilities and push work on the South Shore Boulevard project. The construction work involved in the latter scheme, he said, will provide work for 3,000 jobless men this Winter.

Curley predicted that he would receive 30 per cent. of the votes of Roxbury and Dorchester next year.

His speech rapped the conduct of the present city administration in regard both to playground matters and street construction work, and he promised to install smooth surface paving on Washington and Warren streets, if elected. He continued:

"The William Eustis playground represents long-continued neglect, and a disregard for the convenience and safety of the large numbers of persons who attend the various athletic games held there. An expenditure of $50,000 would provide suitable concrete bleachers and a baseball diamond and football field and, provided conditions will permit, the extension of this playground to Massachusetts avenue.

FAVORS HEALTH UNIT.

"Play ground facilities should be provided in the vicinity of the Practical Arts High School and the Roxbury Latin School, which will serve as a place of recreation for the mothers and children of this section of Boston.

"A health unit should be established at once in the Roxbury section, and it is my purpose that this shall be provided. If the residents in the vicinity of Orchard Park are agreeable to dispose of their property at or below assessed valuation, I shall not be averse to the enlargement of the park.

"It will be my purpose to demand, upon assuming office in February, that the Governor recommend as a relief measure, for the benefit of the unemployed, the immediate construction of the South Shore Boulevard from the intersection of Old Colony avenue and the Strandway, to the Wollaston Shore Drive.

WOULD GIVE 1000 JOBS.

"This project has been delayed too long and, when one considers that land takings were paid for more than three years ago, and that a temporary bridge between Neponset and Boston has been in use for more than six years, it must be evident that, if the improvement is ever to be completed, someone must make it a personal matter, rather than permitting it to be an impersonal matter, in which everybody by the city has no interest, and upon which the State intends taking no immediate action.

"The construction of this boulevard should provide employment for about 1000 men during the coming winter, and in my opinion it is more important that public money be expended on public works, rather than upon the maintenance of soup kitchens and bread lines, for close to 100,000 of the incompetency of city officials, or the disregard of State officials, are unable to procure employment."

ATTORNEY ULMER LOSES FIGHT TO OUST BARNES

Federal Judge James M. Morton, Jr., in an oral decision from the bench approved Referee in Bankruptcy Olmstead's appointment of Attorney Clarence A. Barnes as trustee of the Henry Woods Sons Company, thereby dismissing the petition of Attorney W. Edwin Ulmer, who had sought to have Barnes removed as trustee.

In reviewing the evidence brought by Attorney Ulmer to substantiate charges that Receiver Barnes had interfered with a compromise offer of $50,000 made by Ulmer to creditors of the Woods Company and further charges of misstatements alleged to have been made by Receiver Barnes the court said: "Nothing has been shown to cause me to take action for the removal of the receiver."

HARVARD STUDENTS TO DISCUSS DISARMAMENT

Six students from leading nations will join in a discussion of disarmament tonight at 7:30 o'clock in the Harvard Union under auspices of the Student Liberal Club. Pro-Disarmament-Conference A. T. Fuller, who will be a disputant of the club before the meeting, will preside.

Student speakers will be: For China, C. Y. Kngland, F. P. Pinchbeck; France, Lieutenant G. Envin, blinded soldier; Italy, D. A. Pinchieri Capon; M. L. Iwamato; United States, R. E. Fanning.

TO TELL HOW TO CHECK TUBERCULOSIS SPREAD

Illustrated lectures on preventive measures to check the spread of tuberculosis among children will be given by Dr. Alvin E. Hoffstadt, director of the Toronto Children's Preventorium, and Dr. Henry D. Chadwick, superintendent of the Westfield State Sanitarium, at the annual meeting of the Boston Tuberculosis Association today at 3:30 p. m. in the Twentieth Century Club, No. 2 Joy street. The regular election of association officers will follow the speeches.

The Boston American

PUBLISHED daily (except Sunday). 8a.8 Hearst Bldg., Boston 8 Mass. NEW ENGLAND NEWSPAPERS PUBLISHING COMPANY.

Entered as second class matter June 4, 1912, at the postoffice at Boston, Mass. Entered as second class matter at Portland, Me., Postoffice.

MEMBER OF THE ASSOCIATED PRESS

The use for republication of all news dispatches credited to it or not otherwise credited in this paper, and also the local news published herein.

All rights of republication of special dispatches herein are also reserved.

TELEPHONE—Main 8700. Ask for Circulation Department.

DOMESTIC—One month, $0.75; three months, $2.00; six months, $3.75; one year, $7.00; with Sunday, one month, $0.90; three months, $2.50; six months, $4.75; one year, $9.00; including Sunday magazine, one month, $1.25; six months, $7.50; one year, $15.00. One cent extra per copy in the Boston Postal District. Domestic rates include Canada, Mexico and the Boston Postal District. Porto Rico, Hawaii, Philippines, Cuba, Hawaii, Alaska, Mexico, Canal Zone, and including Sundays in Canada, one-time subscription is made for Boston Sunday only. Postage also for all foreign rate applies.

SUBSCRIPTIONS PAYABLE STRICTLY IN ADVANCE.

Drawing No. 43 in the $1,500 Auto Name Test

NAME OF CAR IS ..... No. 43
MY NAME IS .....
STREET ADDRESS .....
TOWN OR CITY ..... STATE.....
Do not send this in before the end of the Test.

The Boston American $1,500 Name-This-Auto Test Competition is a test of skill and judgment open to every reader.

The pictures of fifty automobiles are to be printed, one each day. Participants are required to identify the makes of the different cars. They also are expected to write a letter, of not more than 100 words, along Walk Right-Drive Right lines.

The $1,500 will reward those readers who identify the largest number of automobiles and write the best letters. The first award will be $500. There are ninety-four others.

The Rules of the Test, list of awards and scoring plan will be printed each day the opportunity may present itself.

COMPERS SAYS HUGHES' PLAN AIDS LABOR

Navy Scrapping to Help Workers in Every Way, Union Leader Believes

Washington, Nov. 15.—Instead of hurting labor, the navy scrapping program presented to the arms conference by Secretary Hughes will be "a help to the workingman in every way," Samuel Gompers, president of the American Federation of Labor, declared in an interview today.

Gompers' approval of the American proposal for arms limitation is taken to indicate that the American Federation of Labor will not adopt the tactics pursued by the British Labor party, which protested against curtailment of shipbuilding because it would result in further unemployment.

"The carrying out of Mr. Hughes' proposals," Gompers said, "will mean simply that instead of being engaged in labor for the advancement of destruction, workers will be doing something that is constructive.

"It is a more constructive job to destroy a battleship than to build one, and I believe that in actual numbers more men will be employed after this program goes into effect—if it is adopted by the nations—than are employed now.

"It was said when work on munitions, shipbuilding and the making of machines and devices intended for use in warfare was reduced to a minimum in Germany that there would result a serious unemployment crisis. As a matter of fact, there were 5,000 unemployed men in Germany today."

E. J. KENNEY IS DEAD AFTER LONG ILLNESS

Had Been on Editorial Staff of Boston Globe for Quarter of Century

Edward J. Kenney, for twenty-five years a member of the editorial staff of the Boston Globe, and known to a generation of newspapermen as "Major" Kenney, is dead at his home, No. 21 Centre street, Brookline, after a long illness. He was fifty-one years of age.

Funeral services will be held at 8 o'clock Thursday morning from St. Mark's Church. Mr. Kenney is survived by his mother, Mrs. Margaret Kenney, a sister, Miss Margaret Kenney, and a brother, John Kenney.

Kenney entered newspaper work while a Charlestown schoolboy, after which he served on the Boston City Press Association and the old Boston Herald. He joined the Globe staff in 1894.

He had served on the labor editor of the Globe. During the Spanish War he went to Cuba with the U. S. naval forces as special war correspondent. He was known as an authoritative writer on naval affairs.

ANNUAL RED CROSS ROLL CALL AT TECH

The annual roll call of the American Red Cross opened at Technology and will continue all the week. H. P. Junod has been chosen to head the committee which is to conduct the canvass at Tech. The other members of the committee are K. R. Sutherland, H. Boyd, D. H. Keck and Shedd Vandenberg.

HUB ASSESSING UNFAIR, SAYS O'CONNOR

Promises Revision to Restore Business Prosperity at Dorchester Rally

Charles S. O'Connor, speaking in Bloomfield Hall, Dorchester, in his mayoralty campaign tonight, declared assessing and taxation problems are among the most serious the next mayor of Boston will have to face, and asserted that present home owners are hurt by an unfair assessing system while prospective home owners are discouraged from buying houses because of that system.

O'Connor promised a revised assessing system as a means of restoring business prosperity, declaring:

"The people of Dorchester suffer as much from unfair taxation as any section of the city. Now is your chance to remedy it. I am the only candidate that promises assessing reforms. I am the only one who can be elected. I am the only one not backed by those who would control city departments.

"Don't let a great display of money deceive you. For every dollar the contributors pay to control the city, they will get three back. Every dollar of dishonest campaign contributions comes out of you three fold, through under valuation on the donors' property, and you home owners in Dorchester will pay this interest through unjust taxation on the homes you own or are trying to own.

"I can save enough money through honest assessing and starting in the needed improvements on streets, sewers and parks in your district."

HARDING LAUDS 'HOLY TASKS OF CHURCHES'

Small Hope for Civilization If They Fail, President Tells Methodists

By Associated Press.

Detroit, Nov. 15.—If the churches fail in their high and holy tasks, there is hope for civilization, President Harding told a national conference of the Methodist Episcopal Church here today in a message read by Bishop William F. McDowell, of Washington. The message was read at the opening of the conference, regarded by leaders of the denomination as one of the most important in the church's history.

"Whoever halts the churches must march forward, more swiftly than they have done," the President's message continued. "The churches must not fail."

The President paid a tribute to the church for its work during the war, adding:

"The world never before was in such need of right morals, right ideals, right relations among men and nations, right spirit for meeting unparalleled issues, right and sound religion in personal, social and public life."

The President closed his message by extending "best wishes for the success of Christ and other churches in trying and planning to do in all the countries."

The conference brought to Detroit about twenty-five bishops. Bishop McDowell sounded the keynote of the gathering in opening the conference this morning, declaring "the success of the church's world campaign rests upon our willingness to surrender ourselves entirely to Christ."

PELLETIER TO KEEP 'WOMEN VOTERS' TITLE

Denies It Confuses Boston League With His Own Political Auxiliary

Mayoralty candidate Pelletier refused the request of the Boston League of Women Voters to remove the banner at the Pelletier Women's headquarters bearing the inscription "District Attorney Joseph C. Pelletier Women Voters' League Headquarters," which was protested on the ground that the general public were given a "false impression" that the Boston League was supporting the Pelletier candidacy.

Mr. Pelletier wrote to the Boston League in part as follows:

"With all deference to your position in this matter, I feel that your fears are groundless. There seems to me to be very little similarity in the names of the two organizations, 'Boston League of Women's Voters' and 'District Attorney Joseph C. Pelletier Women's Voters' League.'

"LEAGUE" IS FREE TO ALL.

"To argue that no other body of women voters may properly designate themselves a 'league' or may not properly make a part of their name the words 'women voters' seems to me because your own organization employs those words as a part of its official name is tantamount to saying that these general terms have been appropriated from our common dictionary for your own particular use for ever after.

"Surely, upon second though you cannot mean to give the public that impression and yet it seems to me that is practically what your position amounts to. There have been countless 'leagues of voters' long before your own organization made use of the words, and there will be many more as time goes on.

COMPLAINT "MERITICULOUS."

"Please accept my assurance that in naming the women's branch of our campaign organization there was no intent to create confusion in the public mind as you seem to fear. It is quite generally understood that the executive committee of your league voted to indorse the Good Government Association candidate. Believe me when I say I would not deprive my opponent of your indorsement, even if I could; nor can I see any particular advantage to my own candidacy in seeking to give the public the impression that your sympathies are other than they are.

"I would no sooner think of trying to give the impression that I had secured the indorsement of the Boston League of Women Voters than I would that of the Good Government Association, of which your own organization is generally recognized as an auxiliary. You will thus see how meticulous your complaint is.

REFUSES REQUEST.

"Under the circumstances, therefore, I am compelled to refuse your courteous request to remove the banner bearing the inscription 'District Attorney Joseph C. Pelletier Women Voters' League Headquarters.'

"Very truly yours,

"JOSEPH C. PELLETIER."

MALDEN KNIGHTS HONOR BALL PLAYERS

Santa Maria Council, Knights of Columbus, of Malden, will pay tribute to its successful baseball players of the past Summer with a banquet to the players at the Malden Auditorium ballroom tomorrow night. Among the guests will be Mayor Kimball of Malden and the Park Commissioner.

A varied program has been prepared by the following committee: James M. Collins, chairman; William Galvin, secretary; T. H. Desmond, treasurer; John Howard, Bernard McGaffigan, John Whelan, Jeremiah Mitchell, John Johnson, George Burke, Michael Sheehan, Joseph Geary, Edward Fitzgerald, Richard McSorley, Arthur Hardy, Dr. Cairns, Owen Trainer, John Key, Albert Kelliher, Joseph Reardon and Harry Fisher.

BROOKLINE TO CUT LABORERS 25 CENTS

Laborers employed by the town of Brookline, whose pay had been ordered cut 50 cents a day, from $4.50 to $4, effective January 1, by the action of their number before the Brookline board of selectmen, will contest with the result that the former order will probably be rescinded to provide for a graduated wage cut.

Upon conclusion of the hearing, the board voted to recommend to department heads that on January 1 a 25 cent drop be made effective, with a second cut of 25 cents effective on April 1. It is believed the department heads will agree to the measure.

ROXBURY GIRL SENT TO LANCASTER SCHOOL

Miss Josephine Mahoney, nineteen year old, of Rond terrace, Roxbury, was found guilty of assault and battery valued at $87 when arraigned before Judge Ahern in Roxbury court today. The case was heard on file and she was returned to the Lancaster School for Girls to finish out the term of her sentence.

The defendant with another girl, is said to appear in juvenile court Thursday, was alleged to have stolen several articles of jewelry from the store of Harney Nardicchio, at No. 2111 Washington street, Roxbury.

CONSIDER WAGE CUT AT LYNN CONFERENCE

Representatives of the Lynn Shoe Manufacturers Association and the Lasters' Protective Union of Shoe Workers of America, met today to discuss the proposed 20 per cent cut in wages, which the union has asked the workers to accept. Three members of the manufacturers' association and three representatives of the council attended. Acting President Reuben Mirsky of the manufacturers association presided.

MURPHY CLUB FOR CHARLESTOWN WOMEN

The first John R. Murphy Women's Club will be organized by Mr. Murphy's old friends and neighbors in Charlestown tonight. The public meeting will be held in Civic Hall, Main street, Charlestown. Mrs. Mary A. Mahan, a Boston lawyer, will be the principal speaker. Mrs. Catherine J. Greene is president and Mrs. Ott is secretary of the new organization.

CITY GIVES STATE $10,167,172 CHECK

Boston Gets One for Only $6,608,008 in Return as Accounts Are Squared

The city of Boston today gave the State a check for $10,167,172.52. The State gave the city a check for $6,608,008.00.

The exchanges were made by State Treasurer James Jackson and City Treasurer Frank S. Deland and City Collector Edwin V. R. Parke, the latter two representing the city.

Boston paid its share of the State tax. The State paid back to Boston the city's share of the corporation and income taxes collected in Boston by the State.

Boston suffered a net loss of $3,559,164.52 in the exchange.

The State and the cities and towns began today their annual squaring up of their affairs. Many of the cities and towns will receive back more than they pay in. The State will net $3,442,871.11, which is about $117,000 less than what she gains from Boston.

NEWARK MILK WAGON DRIVERS TO GO BACK

Newark, N. J., Nov. 15.—The first break in the ranks of striking milk handlers in the New York metropolitan district came today when it was announced that local No. 641 of the Milk Wagon Drivers Union had voted overwhelmingly to return to work.

TRAVEL GUIDE

CUNARD ANCHOR

N. Y., CHERBOURG, SOUTHAMPTON
CARMANIA ..... Dec. 2, Dec. 31
AQUITANIA ..... Dec. 10, Feb. 7
NEW YORK, LIVERPOOL
ALBANIA ..... Dec. 10, Jan. 14
SCYTHIA (New) ..... Dec. 24, Jan. 28

CHRISTMAS SAILING FROM BOSTON
ASSYRIA, Dec. 5
DIRECT TO LONDONDERRY, LIVERPOOL, GLASGOW

N. Y., LONDONDERRY, GLASGOW
VOLUMNIA ..... Dec. 10
CARONIA ..... Dec. 31, Jan. 31
Plymouth, Cherbourg, Hamburg
ANCONIA, Mauretania ..... Dec. 28
126 State St., Boston Tel. Fl. 0081 4000

NEW YORK $5.61
to Rail and Boat
Latest connecting train from So. Station, 10:00 A.M. Sundays 9:00 A.M.
COLONIAL LINE, 196 Wash.St.,Boston Phone F.H. 2788

New York
Fall River Line
Boat Train with Parlor Car
Lv. Providence Station (Dail) ..... 7:00 P. M.
Due New York, Pier 14, N. R., 7:00 A. M.
City Ticket Office: 37 Franklin Street

BAY STATE LINE NEW YORK $4.95
OUTSIDE STATEROOMS, $1.00
Fleet Steamships Georgia and Tennessee.
Pier 36, North River, foot Morton St.
Staterooms at South Station, Back Bay and Consolidated Ticket Offices.

PIANOS AND MUSICAL INSTRUMENTS

UPRIGHT PIANOS
$25 $50 $65
as low as
$5 Down $1 Week
J. P. COLLINS
100 Summer Street, Boston

NEW AND USED BEST BARGAINS PIANOS AND PLAYERS
Many piano bargains in Boston; used chickering, mahogany, $95; Hallet & Davis, $125; Steck, $135; Dodge, Dudley and others, $100, $125, $150; several fine upright pianos, $175, $185, $195; terms as low as $5 down, $1 a week.

J. P. COLLINS
100 Summer St., Cor. Devonshire

NORRIS 181 Tremont Street
HEADQUARTERS FOR NEW HIGH-GRADE PIANOS and Player-Pianos—Steck, Norris & Bach, The Autopiano, Lester, Schaff, Poole, Norris and others; makes—Upright Pianos to rent, lowest prices; Player-Pianos accepted at full face value. Open every evening, 'ere before you buy. NORRIS, 181 Tremont St. Several bargains in used pianos.

PIANO TUNED, $1
WORK guaranteed. PROFESSIONAL HALL, 159 Huntington av., 23 years exp., reasonable. Kenmore 1000. Back Bay 7336-W. Evs. 1051.

DURRELL'S 2300 Wash. St. Roxbury
NEW and USED PIANOS and PLAYERS.
Pianos from $10 up; rentals, reasonable. $50.00 Rebate on Steck.

DANCING
Helene L. Sweney School of Dancing
136 Mass. av. (at Boylston st.). Tel. B. B. 0787
Private lessons by appointment. Class lessons every evening. Normal course for teachers; special class for children every Saturday. Evs. 1051.

FLORENCE KELLY
SCHOOL, 250 Huntington av., cor. Mass. av. Tel. B. B. 0787. Private lessons by appointment; class lessons; call any hours. Evs. 1051.

LOOMIS 81 Boylston St.
TEL. BACK BAY 7336.
Modern, private lessons; class lessons; stage dancing tonight. Salsola Wed and Sat.

MISS MARION MIRIAM DRAPER, Boston and Somerville; all classes and private lessons; special rates to beginners; 10 lessons for $5; conference hour for rehearsal, 1:30 Tuesday at 31 Bay State rd., Boston. Tel. B. B. 0787.

RAY STATE, 1051 Washington st., Brighton. Tel. Stadium 1051.

RITZ CLASSES. PRIVATE SCHOOL.

MISS EDITH LESSONS, 70 gm. Newbury st. HALL, 333 Huntington av.; B. B. 2451.

PATENTS

PATENTS—our practice has extended over a period of 74 years. All communications strictly confidential. Prompt, efficient, and personal service. Handbook free on request. Highest references. Victor J. Evans & Co., 767 Ninth, opp. Patent Office, Washington office, Room 104, 625 F st., N. W. Chicago office, Tower Bldg. San Francisco office, Mobart Bldg., 562 Market st.

BUSINESS OPPORTUNITIES

FRUIT STORE FOR SALE
In good location. Call Revere 2036-M.

KITCHEN AND STORE FIXTURES
Whitman's—Sullivan Sq.
For Grocers, Markets, Restaurants

Classified Advertising

Read for Profit Use for Results

FURNISHED ROOMS

FURNISHED ROOMS—BACK BAY
MASS. AV., 512—2 connecting rms., front suite, gas, steam, refrigerator, hot and cold water.

COLUMBUS AV., 527—Room to let with kitchenette, steam heat.

FURNISHED ROOMS—CAMBRIDGE
FURN. rooms, housekeeping privileges, 6 to 10 p. m.; all day Sunday. Univ. 1414-R.

FURNISHED ROOMS—BEACON HILL
CHARLES ST., 211—Furnished rooms for light housekeeping; steam heat; gas and 'ph

APARTMENTS—BEACHMONT
5 RMS., all improvements, front piazza, hot water heating. 49 Bradlee street, Beachmont.

FURNISHED ROOMS—DORCHESTER
ST. EVERETT ST., 54—Off Hamilton st., 3 rooms and kitchenette for housekeeping.

LIGHT HOUSEKEEPING ROOMS, separate kitchenette, range and utensils; $6. 36 Magnolia st., Upham's Corner, Dor.; tel. Rox. 1097 3-4-5.

FURNISHED ROOMS—JAMAICA PLAIN
BURLEY—Four furnished rooms and bath, white, all improvements, hot heated; adults only; $125. 3 Burley road, Jamaica Plain.

FURNISHED ROOMS—ROXBURY
ALASKA ST., 23—Well-heated rooms for housekeeping; gas, electric lights; $5 up.

BARTLETT ST., 30, Suite 7—2 rooms furnished, kitchenette; $7 weekly; running water, gas; also front room, suitable for gentleman; $4 weekly.

DUDLEY ST., 232—Newly furn. heated rm., suitable for 1 or 2; reasonable. 1081 R.

DUDLEY ST., 602—2 nicely furnished housekeeping rooms, $5; ready heated.

EUSTIS ST., 134—For light housekeeping, three connecting rms., $7; reasonable.

FOREST ST., 81—Furn. 3-room suite for housekeeping; gas, bath; adults only.

HUMBOLDT AV., 7—Suite 2, 3 light housekeeping rooms; steam heat, gas. Call 9 to 12 or after 6. 2252-W.

OAKLAND AV., 7—2 heated, furn. housekeeping rms., gas, hot water; call forenoon.

ROCKVILLE PK., 18A—Suite 2; rms., gas, bath; reasonable. Call forenoon or evening.

WARREN ST., 204—Large sunny room for, for housekeeping; running water, etc.

FURNISHED ROOMS—SOUTH END
TREMONT ST., 900—Sunny, side room, kitchenette, well heated. Tel. 2012 B. B. 2.

UNION ST., 25—Steam-heated housekeeping suite and single rooms; also Alcove Room.

W NEWTON ST., 31—Homelike sunny room for 2; $7 weekly. Mod. conv. Suite 10 (entry room) Private baths. Transients, $1.50.

WASHINGTON ST., 1531—Furnished room, suite; steam heated; gas range, sink; tel.

3 LITTLE FURNISHED ROOMS, steam heated; side room. P. D. CONNAUGHTON, 24 E. Dedham st.

TO LET—Clean, well-furnished st. side rooms; private entry. 1 Concord st.

BOARD AND ROOMS

WANTED—Children to board, from infancy up. 8 Forest st., Roxbury 1022-R.

APARTMENTS—CHARLESTOWN
ATTRACTIVE TURN-HOUSE, 5 rooms, 3 rooms, gas and toilet; rents $15, $17. Apply 1 to 3 Tuesday afternoon. 55 MAIN, 385 Main st. Oak st., Charlestown.

APARTMENTS—ROXBURY
HOTEL WARREN, Warren st., 3 blocks from Northampton st. Steam suites, $17.

FURNISHED APARTMENTS
CAMBRIDGE—Furnished for housekeeping, 3 connecting rooms, set, tubs, double bed and couch. 67 Pleasant st.

STORAGE
HUB STORAGE WAREHOUSE
649 Washington st.; tel. Beach 1. Rent or sell on commission. Advances made.

REAL ESTATE—MISCELLANEOUS
2-Family House-$4,650
$650 Cash—$25 monthly pays both the balance and interest on mortgage—no second mortgage. This house has been recently built; three rms. and bath, beautifully heated; in city if anyone from the country wants a home; hardwood floors, extra walks, lawn, shrubbery, fully finished, electric lights, set tubs, gas range, sink, etc. Owner must sell at once; will consider any reasonable offer. Open for inspection all day Sunday. 1 to 6 p. m. Citizens Real Estate Building, 178 Tremont st., Boston.

PAINT 1½ gal. $1.25 up
Varnishes and Stains at Reduced Prices
Canal St. Falvey Paint Co. 46 High St.
Write or Call for Price List. Lots Large or Small.

CHARLESTOWN SUPPLY CO. 2U
Paint, Varnish, Oils, Glass, Putty, Brushes
Prices Reduced 1-3 to 1-2
FOR SALE—1½ acres land in Marshfield; easy terms. Box 201, Marshfield, Mass.

REAL ESTATE—CAMBRIDGE
2-APARTMENT HOUSE, 6 rooms and bath; all conveniences; hardwood floors; rents $30 and $35; price $4,500. F. STEWART & CO.

FOR SALE—Two centrally located houses at Cambridge, in good location. F. COLBURN, 1 Boylston pl., Room 1, Boston. Tel. Hay. 5099 Main.

REAL ESTATE—DORCHESTER
DORCHESTER
FOR SALE—2-family house, new and up-to-date, can be bought for $10,000; now rented for $105 a month. Apply to BOSTON AMERICAN, or tel. Haymarket 5000, Ext. 11.

REAL ESTATE—JAMAICA PLAIN
JAMAICA PLAIN
12-ROOM house, suitable for two families. Price $9,000.

$500 CASH buys 6-fam. house of 12 rooms, all improvements, together with small cottage; small amount more will handle. Call Sunday, 2 to 5 P. M., 5 Lamartine st., Jamaica Plain.

REAL ESTATE—MEDFORD
FOR SALE—8-family house; both suites vacant; will be sold cheap. Tel. Mystic 1000-W.

REAL ESTATE—SOMERVILLE
$500 CASH buys nice 2-family house, 5 and 6 rooms; all improvements; in good condition; convenient location; good condition; $50 monthly rental; price $5,000. H. E. KNOWLES, 409 Broadway, Somerville.

REAL ESTATE—SOUTHTOWN
WEBSTER TOWN
STORES—Corner location, 2 stores and 2 apartments; lease for; mortgage $7,000 at 6 per cent.; 2-year lease; rents $1,200; will increase at least $300; owner requires $1,000 cash; price $10,000. Apply to owner, 1 Cambridge, HARRIS & SPRAGUE, 100 M. st., Southtown.

REAL ESTATE—WELLESLEY
FOR SALE—Hampden, new bungalows and house lots. Apply to owner, 6 Hampden rd., Wellesley.

REAL ESTATE—WINTHROP
REAL ESTATE, land, houses, beautifully situated; for sale or exchange. Apply to OWNER, 63 Crest av., Winthrop. Tel. 1011-R.

REAL ESTATE MORTGAGES
RENT, 9 BANGOR, Bay State Road, Back Bay; 9 rooms and wood mantels and open plumbing 10990.

FARMS
NEW HAMPSHIRE farms for sale. Send for 1922 booklet. C. D. CARNT, Real Estate Specialist, Concord, N. H.

BUSINESS OPPORTUNITIES
FRUIT STORE FOR SALE
In good location. Call Revere 2036-M.

KITCHEN AND STORE FIXTURES
Whitman's—Sullivan Sq.
For Grocers, Markets, Restaurants

MEN ON OUR SALES FORCE MAKE REAL INCOMES

Last week our men averaged better than $100 per man.

They are average men. Their success is due to their aggressiveness, responsibility, and ability to tell the truth in a straightforward manner.

What man has done, man can do!

What are the facts.

Write or Call
L. R. STEEL Service Corp.
73 Tremont Street

MALE HELP WANTED

AUTOMOBILE EXCHANGE

FORD ROADSTER
Hassler shock absorbers; newly painted; for quick sale $160
Universal Motors Co., Inc.,
39 Dorchester Street, South Boston. Tel. 108-M.

FORD TOURING CAR
Used but very little; engine perfect; on wire wheels and cord tires. We guarantee it to be the best car you will find for $225.
Universal Motors Co., Inc.
39 Dorchester Street, South Boston
Telephone 108-M.

Chevrolet Touring Model 490
2 CARS, 1920 each. RICHARD O. ACKER, INC., 183 Brighton av., Brighton 4180

WEED CHAINS 40% OFF
BAKOMS S. 224 Columbus av., Beach 3300.

FOR SALE—1917 Ford touring, with demountable rims, new tire, in good condition; price $150. Tel. Arlington 2284-M.

USED CAR STORAGE
STORAGE
At Urbana Corner, Boston. Reproof concrete building $0.00; brick building $1.00. Columbia 2251.

MOTORCYCLES AND BICYCLES
NEW bicycles $27.50. Tools $10 up; tires $1.50 up. HARLEY CYCLE CO., 18 Warren st., cor. Dudley st.

CLOTHING

BANKRUPT SALE FORCED!
To sell entire stock at once. Partial bankruptcy sale of the Mfg. Clothier Co. A chance of a life time. READ!
Men's $25 Suits and Overcoats $9.75
Men's $20 overcoats, suits, $7.98; men's $30 suits and overcoats, suits, $10.75, $15, $19.50. All the very latest styles for this Fall and Winter. Also pants, $2.98, $3.98; men's leather vests, $1.98; boys' $10 suits, overcoats, $3.98; corduroy pants, $1.98; Arrow collars, 3 for 25c; other suits, with shirts, $8c; men's $40 overcoats, $14.98; men's $50 gabardine top coats, $19.98; men's $60 fine skin coats, $24.98; many other bankrupt and profit-sharing lines. $2,000 worth of luggage, $1.98 and up; traveling bag bargains; trunks, $3.98 up.
UNITED CLOTHING CO.
335 Washington Street 337
Bowdoin Sq. 8 Sts. Adj. 4th 13

Big Bargains On
Men's Overcoats, Suits, $6.98, $9.75
WOLF COHEN & CO.
2073—WASHINGTON ST.—2073
Open Eves. till 11 P. M. Sat. 11 P. M.

WIGS AND TOUPEES

Highest Grade Toupee $20
Made in Boston
Leading Gentlemen's Wigs a specialty
T. B. MASSARO
101 Tremont St., Boston, Suite 317

FURS

FUR COATS
HUDSON SEAL $75 up
NATURAL RACCOON
GENUINE MUSKRAT
ALL fur coats made to order and repaired. Room 504, 149 Tremont St., Lawrence Bldg.

SCHOOLS AND COLLEGES

BROOKLINE RIDING SCHOOL
2 WALNUT ST., BROOKLINE, MASS.
Lessons given in riding, driving and jumping; CLASS for beginners, Tuesday and Thursday evenings, 7:30 to 9:30; Saturday afternoons, 2 to 5 o'clock. Tel. Brookline 1270.

DIAMONDS, WATCHES AND JEWELRY

ALSTERLUND Pays Cash
Diamonds, Old Gold, Silver, Platinum, Watch, Etc.
Lowest Prices Paid. 29 SCHOOL ST.

M. BLACK & CO., 5 Bromfield st., $1 Large stock, lowest prices.

J. ROY, buyer of old gold, diamonds, platinum, full value paid for diamonds. 453 WASHINGTON st., Room 1, Boston. Tel. Beach 1.

LOST AND FOUND

LOST—In South station, Sat. evening, a combination pocketbook, money, letter and other things of remembrance; return to owner and receive reward if necessary; owner's name and address on letter. Urgently needed.

LOST—Between Westminster Hotel-Arlington, Boylston st. and Boylston st. subway, a pocketbook containing money and valuable papers. Reward if returned to Everett, forward Melrose 1215-M.

LOST—Diamond and sapphire ring. Finder please return to 1 Bay State rd. Reward.

LOST—Small brown pocketbook in Gordon's, Boylston st. Reward if returned to Gordon's. Liberal reward. 3270 Harrison av.

LOST—Pocketbook containing money and glasses notify MRS. McLAUGHLIN, 27 Bleachery terrace, Jamaica Plain. Reward.

LEGAL AND PUBLIC NOTICES

JUSTICE of the PEACE AL COREY
NOTARY. Always home. 44 Cortez st., cor. Washington. Tel. Brighton 1000-W. Evs. 1051.

CASH REGISTERS

National Cash Registers
RENTED, bought and sold. F. V. RYDBERG, INC., 84 Broad st. Liberty 1000.

SEWING MACHINES

LADY must sell 1920 Singer, good as new, $65; BINGEN, good his new, $5. 295 Green st., Central Square, Cambridge.

BILLIARDS AND POOL

TWO regulation pool tables, good condition; also two bowling alleys complete. 8 Bridge st., Roxbury. 1007.

FURNITURE

FOR SALE—Parlor furniture, 2 rugs, 9 by 12, velvet condition; will sell as low price as $100. 1 Mt. Auburn st., Cambridge.

NOTICE

CITY COUNCIL
DISPOSAL OF GARBAGE AND REFUSE.

NOTICE OF HEARING.
The City Council of the City of Boston will hold a public hearing in the Council Chamber, City Hall, on Wednesday, November 16, 1921, at 2 o'clock P. M., on the question of approving the contract between the Commissioner of Public Works and Colonna Brothers Inc., for disposing of garbage and refuse for a period of ten years, beginning July 1, 1922.
By order of the City Council
JAMES DONOVAN,
City Clerk.

DEATHS

BURKE—In East Boston, Nov. 12, Thomas J., beloved husband of Mary A. (nee Nolan) and father of Mary A. Burke, Mrs. Thomas F. Dolan and Mrs. Joseph Hanlon. Funeral from residence, 92 Liverpool st., Wednesday at 8:30 a. m. Solemn high requiem mass at the Church of the Most Holy Redeemer at 9 o'clock. Interment private. Motor cortege.

CAHALAN—In Roxbury, Nov. 14, Mary A., wife of Thomas Cahalan, beloved son of John and Mary Cahalan. Funeral from her late residence, 60 Orchard st., Wednesday, Nov. 16, at 8:30 a. m., thence to St. Joseph's Church for requiem mass. Please omit flowers.

CANE—In Boston, Nov. 14, Theresa, wife of the late William Carr. Funeral from her late residence, 125 7 st., Wednesday at 8:30 a. m. Solemn high requiem mass at St. Peter's Church at 9 o'clock. Interment private.

FALLON—In Roxbury, Nov. 13, Bridget A., wife of Patrick Fallon, and mother of Mrs. Mary Fallon, Mrs. Bridget Fallon, Mrs. Margaret Fallon and Mrs. Agnes Fallon. Funeral from her late residence, 1 Ruggles st., Roxbury, Wednesday at 8:30 a. m., thence to St. Patrick's Church for solemn high requiem mass at 9 o'clock. Interment in Holyhood Cemetery, Brookline. Motor cortege.

HAGGERTY—In Winchester, Nov. 14, Mary E., beloved wife of Thomas F. Haggerty and mother of Thomas F., Jr., Mary E., Edward J. and Joseph A. Haggerty. Funeral from her late home, 6 Baldwin road, Wednesday at 8:30 a. m., thence to St. Mary's Church at 9 o'clock. Relatives and friends invited.

HENNESSY—In Boston, Nov. 14, Mary, beloved son of Margaret (nee Welsh) and the late Thomas Hennessy.

Funeral from late residence, 61 Custer st., Wednesday at 8:30 a. m., thence to Church of the Immaculate Conception at 9 o'clock. Interment private. Motor cortege.

HOGARTY—In Boston, Nov. 13, Catherine J., beloved wife of Thomas Hogarty and mother of Thomas J. Hogarty, Mrs. Mary Hogarty, Mrs. Catherine Hogarty and Mrs. Margaret Hogarty.

Funeral from the residence of her sister, Mrs. Mary Hogarty, 1 Ruggles st., Roxbury, Wednesday at 8:30 a. m., thence to St. Patrick's Church for solemn high requiem mass at 9 o'clock. Interment in Holyhood Cemetery, Brookline. Motor cortege.

HOGARTY—In Boston, Nov. 13, Mary, beloved wife of Thomas Hogarty and mother of Thomas J. Hogarty, Mrs. Mary Hogarty, Mrs. Catherine Hogarty and Mrs. Margaret Hogarty.

Funeral from the residence of her sister, Mrs. Mary Hogarty, 1 Ruggles st., Roxbury, Wednesday at 8:30 a. m., thence to St. Patrick's Church for solemn high requiem mass at 9 o'clock. Interment in Holyhood Cemetery, Brookline. Motor cortege.

MCCARTY—In South Boston, Nov. 12, Catherine J. (nee Riddell), wife of George McCarty.

Funeral from her late home, 6 Bowen st., Wednesday at 8:30 a. m., thence to St. Augustine's Church at 9 o'clock. Relatives and friends invited.

RICHARDSON—In Dover, Mass., Nov. 12, at the home of his daughter, Edith W. Richardson, Charles Augustus Brown, Richardson, aged 78 years, formerly of Arlington and Boston.

Services at First Parish Church, Dover, Mass., Wednesday, Nov. 16, at 2 o'clock. Interment in Mount Auburn Cemetery. Kindly omit flowers. Carriages will meet 1:30 train from South Station at 12:35.

TRACY—In Malden, Nov. 13, Charles B. Tracy, son Charles st., Late member of Co. K, 9th Mass. Funeral notice later.

LOST AND FOUND

LOST—In South station, Sat. ev

EDITORIAL PAGE OF THE

BOSTON AMERICAN

Largest Evening Circulation in New England

NOVEMBER 15, 1921
BOSTON

Do Your Christmas Shopping Early and CHEERFULLY

Cheerfulness Is Important, NOT Expensive—On the Contrary

Copyright, 1921, Star Company

A million times you are told: SHOP EARLY. Those that have consideration for others do it. To postpone shopping that can as well be done early is to cause needless trouble to others, and MISS THE COMPLETE SELECTIONS.

When you advise friends to shop early, as you will do if you are interested in better business, you should add, AND SHOP CHEERFULLY.

You know how tired it makes a woman to shop for half a day. As for a man, he couldn't do it.

Consider the strain put on the organization of the stores at Christmas time, when men and women, from the head of the firm to the "bundle girl" wrapping up your purchase, are all inevitably and necessarily worked to the limit of capacity.

They must be cheerful, it is their profession, and wonderfully they control themselves and their nerves, resisting the temptation to "speak as they are spoken to"—rudely, too often.

Spending money, reasonably, in accordance with your means is wise and useful now, and all through the year.

Spending your money and doing your shopping with courtesy, with a smile for the tired girl, with thanks for the attentive man, makes your shopping a double blessing.

Politeness and cheerfulness are the oil that keep the ball-bearings of social life and good business in working order. The oil of politeness costs NOTHING, on the contrary, it helps him that pours it out, and him upon whom it is poured.

Ill-temper begets ill-temper and poisons the nerves. When you are impolite to others, or angry, you poison yourself.

Suavity, a smile, a friendly word of appreciation, patience in the face of a little unavoidable waiting, consideration for those that work harder than you do at the Christmas season—those things make your work of shopping easier in the long run. They mark you as the considerate man who understands the difficulties of others.

Do your shopping EARLY, that is one sign of courtesy.

Do your shopping CHEERFULLY and POLITELY, that is the sign of a good heart and a considerate mind. To help business, help it to go smoothly.

Lower Carfare Promises in the Municipal Campaign

Pelletier and Curley Loud as to What They Would Do if They Could Only Be Elected

The campaign for Mayor is already putting on its comic features. Mr. Curley is going about the city promising, if HE is elected Mayor, to assume the powers of the Commonwealth and of the District Attorney, and indict men whom he alleges are responsible for the raising of the carfares in Boston.

Now comes Mr. Pelletier to add his contribution to the gayety of the campaign. In huge billboards, he announces that if HE is elected, he will give the citizens a five-cent fare throughout the city. He is now District Attorney. Not a word do we hear from him about indicting anybody for increasing the carfare. Each gentleman promises to do something when he becomes somebody else.

We cannot visualize these two gentlemen in their respective roles. We cannot see Mr. Curley getting honestly indignant over any loss of money by the people of Boston. Of course, we have to judge Mr. Curley by his conduct as Mayor, and not by his promises. We remember how he tried to give the Edison Electric Light Company the city of Boston with a gold chain around it. He came very nearly doing it. An honest City Council and this newspaper succeeded in stopping his scheme only by dint of hard work. This and many other performances of Mr. Curley while Mayor, all of which will be recalled in due time, make his attempt to seek votes on the carfare issue rather absurd.

We are obliged again to remind Mr. Pelletier of his statement when he announced his candidacy for Mayor. He said that he was going to run for Mayor because it would afford him an opportunity to seek a vindication for his conduct in the office of District Attorney, and would give him a chance to tell the people of Boston how he conducted his office and how he is being persecuted. This newspaper knows nothing against Mr. Pelletier's conduct in office and would like to support him on one of the great issues of principle on which the attempt to put him out of office will turn, namely, the right of the Supreme Court, rather than of his own constituents, to control his honest discretion in that office.

But so far, we have not been much impressed by the way Mr. Pelletier has utilized his candidacy for Mayor to vindicate his conduct as District Attorney, for we are not able to see what false charges, that Mr. Murphy is supported by the Loyal Coalition, and statements that if Mr. Pelletier is elected Mayor he will give the people of Boston a five-cent fare, have to do with the District Attorney's office.

Great Victory for Hylan

The Anti-Hearst Campaign in New York Came to a Disastrous Close

Mayor Hylan was elected Mayor of New York by an unheard-of majority of 430,000. Think of it, to be elected Mayor of a city by a majority of 430,000. This means a turnover of almost a million votes between Harding's vote and Hylan's vote in the same city in a year.

The whole campaign made by the Republican and the Fusion candidate, and all the newspapers, except the Hearst papers, against Mayor Hylan was that Mr. William R. Hearst had too much influence over Mayor Hylan. It was the same kind of a campaign that was made against the initiative and referendum in this State, an anti-Hearst campaign, and it came to the same end, a disastrous and ridiculous defeat for those who raised the anti-Hearst issue.

The Hearst newspapers in New York dictate the policies of all the other papers, strange as it may seem, for the Hearst papers have a policy of their own, and the other newspapers, as soon as they find out what that policy is, proceed to oppose it. When the Hearst newspapers support a candidate all the other newspapers in New York immediately oppose him.

It is a very pleasant situation for newspapers to occupy when they can dictate the policies of the other papers and can make unpopular men attack their candidate merely because they favor him.

Quicksand

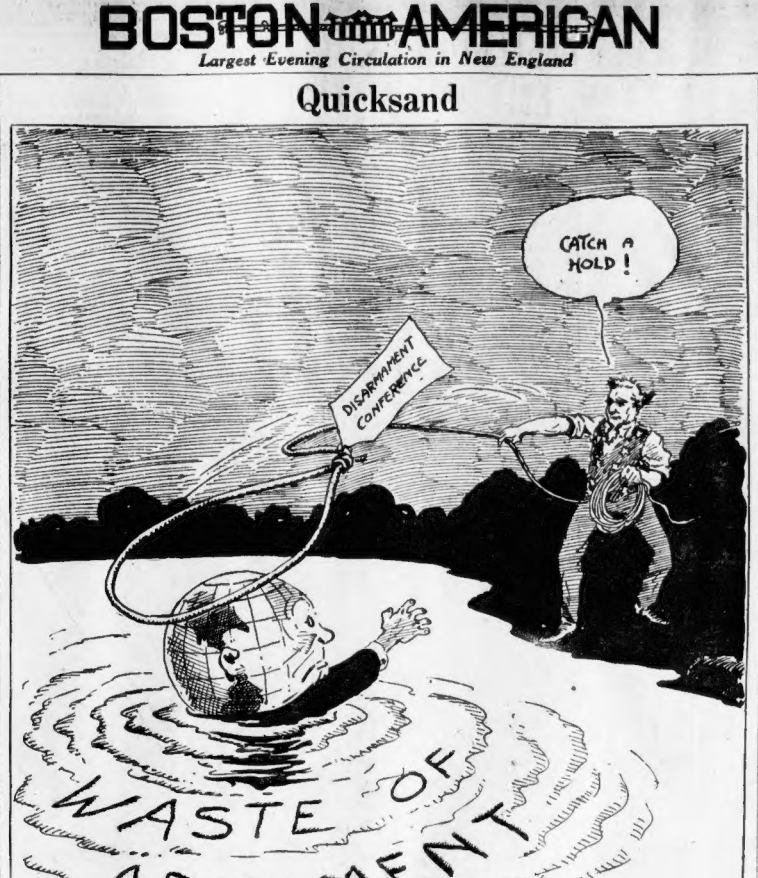

NEW WAYS FOR OLD AMONG NATIONS

War Has Ceased to Be a Profitable Business, Says Noted Writer, and the Overhead Cost Has Finally Brought the World to Consideration of Lasting Peace.

By MARY ROBERTS RINEHART

Written Expressly for Universal Service. Copyright, 1921, by Universal Service.

WASHINGTON, Nov. 15.—In the Winter of 1912 eight men of different nationalities sat about a table in an obscure hunting lodge in Europe. Before each man was pen, ink and a writing pad, and as they discussed they made notes on the pad. They had been called by one of the great autocrats of the world, and they were playing the old game of hidden diplomacy. Their counters were human lives and the prizes were smaller nations. In the centre of the table lay a map of Europe.

Spies guarded the forest without, and a spy, unsuspected, was among them in the room. He brought in the wood for the fire. But he got nothing for his risk, for when the meeting was over each man tore his memoranda into small bits, and himself carried them to the fireplace and burned them.

Diplomacy of Past

Such has been much of the world's diplomacy in the past. The mountains of Canada, the wild places of South America, China, Africa, all have seen these small and furtive meetings, and out of not one of them has come peace, but war. For peace is open, and the war is bred in darkness.

But to offset them have been peace movements of various sorts. In the tenth and eleventh centuries the church established THE TRUCE OF GOD, which forbade fighting between Saturday night and Monday at noon. That it was generally used to polish armor and to sharpen swords and battle axes is beside the point. It operated quite as effectively as more pretentious peace conferences since.

Since that time there have been innumerable conferences to promote peace. After the Napoleonic wars they sprang up like mushrooms, talked and disbanded, without result. Since 1098 there have been eighteen international peace conferences, all of them failures. Brought about by the demand from below of tax-burdened, war-weary peoples, they have been checked at the top by ambition or greed on the part of some governing class or ruler and by the impossibility of obtaining concerted action.

But in one thing the most important of all these international congresses, the one at The Hague in 1907 felt that it had made a distinct step forward. It had not succeeded in securing peace, but forty-four out of the fifty-seven sovereign nations of the world had signed articles reducing as far as possible the instrumentalities of war.

It forgot, however, or ignored the fact that any laws may be broken by an outlaw nation if it is allowed to arm to a point stronger than its neighbor. The Hague convention had tied up the dog, but left it its teeth to chew itself free when it put disarmament on the table as "unfinished business."

How futile it was to make rules for war under those circumstances is shown by the way in which Germany violated her agreements the moment she launched her great army. And those humanitarian laws which had been designed to lessen the suffering and barbarity of war she broke first.

It was, for instance, strictly forbidden by The Hague convention to use asphyxiating or deleterious gases. Germany used them as early as October, 1914, at the great Battle of Ypres.

Projectile or explosives were forbidden to be launched from the air and dum dum bullets were not to be used.

Undefended towns and buildings were exempt from bombardment under this agreement. Historical buildings and monuments were forbidden to be destroyed, and the right of pillage after capture was denied to any combatant. All broken.

The rules made by the Geneva Convention in 1864 for the protection of the sick and wounded were formally adopted, some thirty of them. They guaranteed the absolute sanctity and safety of all activities under the Red Cross, protected doctors, nurses, hospitals, hospital ships and all humanitarian personnel, forbade the shelling of ambulances, and permitted the salvage of the dead and wounded.

The Hague Convention also gave to a population rising en masse the rights and privileges of belligerents. Yet it will be remembered that when the Belgium people rose they were met with the reign of terror.

The rights of neutrals were carefully formulated and to be strictly respected. And the Germans sank the Lusitania.

After a careful reading of this momentous document, bulky and technical, about the only rule which appears to have been observed in the recent war was that officer-prisoners were to receive from their captors the pay to which their rank entitled them in their own army.

Long discussion, much time, money and thought, the best brains in the world—the dog chewed through his rope and went mad. They had neither muzzled him nor drawn his teeth. So hospital ships were sunk and ambulances fired on, the German army in Belgium protected its advance with men, women and children; poison gas came; Zeppelins and aeroplanes dropped their forbidden bombs on unprotected non-combatants, and spies were shot without the trial The Hague Convention had promised them.

In the end, every signatory to that great document had broken it.

In other words, it is useless to lay down even humanitarian laws for war, if any nation is left powerful enough to break them.

"What do you mean by the freedom of the seas?" Woodrow Wilson was asked.

"That no nation shall build such preponderance of naval armament as shall enable it in time of war to break the rules laid down in peace," is said to have been his answer.

The present conference shall not make the mistakes of the previous ones again. It may not, probably will not, discuss methods of humanizing war. It knows now that such discussion is fruitless. Admiral Mahan, then captain, knew it when in 1907 at The Hague he refused to sign the clause forbidding the use of poison gas, maintaining that it was neither more or less humane to use gas than to knock the bottom out of a battleship.

Stricken and Humbled

This present conference knows that we are a stricken and humbled world, but still unregenerate. That if we are left the power to fight we will fight, and that if we fight we will use any method we know by which to win.

But it also knows, and we must face this fact, that war is going out of the world, not as the result of the forcible imposition of peace by any means whatever, not because of a growing sentiment against it, not because of the suffering and grief that follows it, but because of its cost in money. War today costs more than its spoils can repay. It has ceased to be a paying business.

And herein lies our future security. All the mothers in all the world might pray nightly for peace without avail, if this question of cost had not obtruded itself.

It is because peace has become more profitable than war, because the question of financial solvency or bankruptcy of the world has become involved, because today the winners do not win enough to pay their costs and their losses, that the nations have decided that war is an unprofitable business and would better be liquidated.

We may camouflage this all we like. We may bury our unknown dead with the tears of the whole country. We may honor our gold-star mothers, and set aside days for mourning and for prayer. But it is this one fact, that the overhead cost of war is greater than its profit, that has at last brought the world as a whole to the consideration of a lasting peace.

THIS WOMAN HAS LITTLE INTEREST IN LIFE

By Winifred Black

Copyright, 1921, by Newspaper Feature Service, Inc.

ALICE is interested in persons, but not in things."

So said—in calm, even tones, suggesting neither blame nor blame—the husband of six months on their return from a wedding trip to Europe.

James has aised her up, I thought. Alice is so beautiful that it takes some time to find what lies behind that lovely rose-leaf complexion, those blue eyes and under that golden hair.

Persons, not things! How much it means when you know your man or woman, for there are degrees in everything. Now, Alice is of those who listen when you begin to tell of any happening, but it is with a far-away expression unless you specify to whom the adventure befell. It matters not how thrilling the tale, nor how replete with interest to the human race—Alice merely waits for you to stop for breath and then asks:

"Who?"

If you cannot give a name known to Alice, preferably, one owned by someone she knows personally, she loses her interest at once.

It matters not that someone has fallen down and broken a leg, since Alice does not know him or any of his relatives. She has no interest in the man in the moon or in anyone else who has not lived in her town or been related to it in some way.

Husband Is Different

Once in her presence a man related a most thrilling adventure in climbing the Alps, a story which held most of us in a vise while we listened. In the beginning of the story, Alice made her usual query:

"Who was it?" and "What was his name."

Finding that the hero of the tale was completely unknown to us all, Alice immediately lost all semblance of interest and was as if asleep until all comment on the story was over.

The eager interest of Alice in everyone she knows or whose relative she knows, is a bond, which binds her, indeed, to the people she is living among—but it certainly limits her in her interest and in her life.

She is in good preparation for a parochial attitude of mind—not to say for a gossip.

On the other hand, her husband is one of those who take interest mainly in things. He is a picture dealer and an art lover. When he goes into a house he looks at the furniture and the hangings, and admires what is old or artistic. The pictures on the walls, the old candlesticks, the fire-irons, and the trifles on the mantel—these are what engage his attention. By the artistic or inartistic effects of a home he judges it, and takes little interest in the family.

Alice makes up for the inattention of James by the active interest she takes in the personalities about her. To her, all the particulars of the last family wedding, the recent funeral of a maiden aunt, and the coming marriage of the widow next door, are of enthralling interest.

They are well suited to offset each other, if Alice and James, almost as ideal as the kitchen association of Jack Sprat and his wife. I think, though, that it would be better if James could be more careful about Aunt Ella's rheumatism and Mother-in-Law's easy chair, and looking out for the safety of his charges when he drives the family out in his motor car. Yes, it would surely be more agreeable.

Which Interests You?

As for Alice, it is tiresome to be always on the lookout for names and addresses with which to gain her hearing and approval. I am afraid, too, that they will soon tire of each other, if neither can get into a new habit of mind.

People are enthralling in their interest—and as for things some people find them of supreme importance.

I wonder if it would not work well to get a bit of both people and things into the sone of interest of one individual.

Stars and Stripes

Blackstone (on the links)—Did you see that chap address the ball?

Webster—No; but I heard him when he missed it!

* * *

Oily to bed
And oily to rise
Is the fate of a man
Whom an auto he buys.

* * *

Honeymoons last longer than they used to because it takes so long to find a place to live.

* * *

Portugal is said to be in need of a stable government. Why not be up-to-date and have a garage?

* * *

If Jack and Jill climbed hills today.
They wouldn't be so frisky.
For it takes an awful lot of Jack
To buy a gill of whiskey.

CHAUFFEUR AND HIS IDEA OF DEMOCRACY

By Dr. Charles Fleischer

The chauffeur recommended to us a good place for lunch.

What appeals to him about the restaurant is the fact that millionaire and laborer there eat side by side. "That is democratic!" he said, with proper American pride.

But is that necessarily democratic? Both types merely consult their own convenience—and the poorer man also his purse—by eating in those help-yourself feeding palaces.

It is easy to mistake these superficial signs of supposed democracy or to overestimate their significance. The grave is a more serviceable symbol, and the cradle, too!

We end, as we begin, essential equals—and that is more nearly a democratic demonstration.

But the hurry-up restaurant—that is quite another story! The chief "democracy" about that is that we all have to eat the same poor food, and that we are equally in a hurry to get somewhere, one supposes.

But where? When we get there, we are still—or again—equally in a hurry! Perhaps, we want to live fast and much, because we shall be so long and so inactively dead.

However, what the enthusiastic chauffeur had said set us a-thinking. Surely, there was something about his sentiment that was true! But what it suggested was even more worth while.

Test of Democracy

It was natural for a man humbly circumstanced? financially and socially, to rejoice over the free and near association of rich and poor.

The test of the democracy of such a condition would be in the spirit of the association. Are the millionaire and the laborer mutually conscious—and are they self-respecting and mutually respectful?

Furthermore, it would be interesting to discover whether both of them, or only the poorer man, were glad of being together. And if the millionaire was also glad, that there was no patronage in his pleasure.

And that the poorer man's pleasure was untainted by snobbish satisfaction in association with some one whom he thus, unconsciously, acknowledged to be better than himself.

For, you see, these taints or qualifications would promptly rob even this superficial relationship of its essential democracy—which always involves self-respect and mutual respect.

All of which is worth our while here to discuss and analyze—not because of the accidental exclamation of a particular chauffeur, but because it brings us face to face with one of the elemental aspects of democratic relationship.

Democracy is the organization of society on the basis of respect for the individual. Therefore, the test of democracy demands that there shall never be a surrender of that respect in any kind of relationship.

The highest expression of democracy, and its final test, is in self-respect.

From that viewpoint, it becomes matter of course that millionaire and laborer should be able to associate, in restaurant or anywhere, without patronage on the one side or self-surrender on the other.

Looking Up and Down

Spiritual democracy asserts their essential equality, whether their feet are under the same table, in their respective cradles or coffins, or anywhere on the same earth.

It is as wrong, democratically measured, for the worker to look up as it is for the millionaire to look down! And it is just as wrong for the millionaire's wife or daughter to become cross-eyed in worship of a lord!

This does not mean to set at naught whatever differences of mentality, culture and refinement that we choose to cherish. Nor does it mean the unfortunate levelling down process or forcibly lift us up to the same plane.

Even our kind of civilization does not make all men the same, and it still leaves it to each of us to achieve the graces of life, and to seek and find our associations accordingly.

But democracy does demand our homage for the ideal of essential equality. It expects that we shall pay this homage by aspiring towards the best and by respecting the humblest.

However, the chauffeur was wise in discerning that at least a tendency towards democracy is indicated by the voluntary contact of millionaire and poor man.

That is, if the laborer does not give too much for the privilege!

And if the millionaire humbly pays a tribute of respect from his loving heart—where true democracy abides.